

NOTES:  
Do Not Scale.  
Report all discrepancies, errors and omissions.  
Verify all dimensions on site before commencing any work on site or producing shop drawings.  
All materials, components and workmanship are to comply with the manufacturer's specifications and standards. The manufacturer's recommendations shall from time to time shall apply.  
For all specialist work, see relevant drawings.  
This drawing and design are copyright of Clague LLP  
Registration number OC335948.

| Rev | Date | Description |
|-----|------|-------------|
|-----|------|-------------|

## Materials

**Roofs**  
Red plain tiles to pitched roofs.  
Lead flat roofs.

**Walls**  
Red multi-stock brickwork chimneys.  
Main dwelling walls to be render painted pastel colours.  
Part weatherboarded walls; colour black or pastel colour.  
Garage to be weatherboarded above DPC level; colour black or pastel colour.

**Joinery**  
uPVC windows. Timber doors and roof lights, double glazed; colour white. Front doors to be painted various colours; to be agreed.  
Reconstituted stone & timber window cills, where indicated.

**Rainwater Goods**  
Black UPVC.

**NOTE:** All materials, samples and details subject to Local Authority approval.

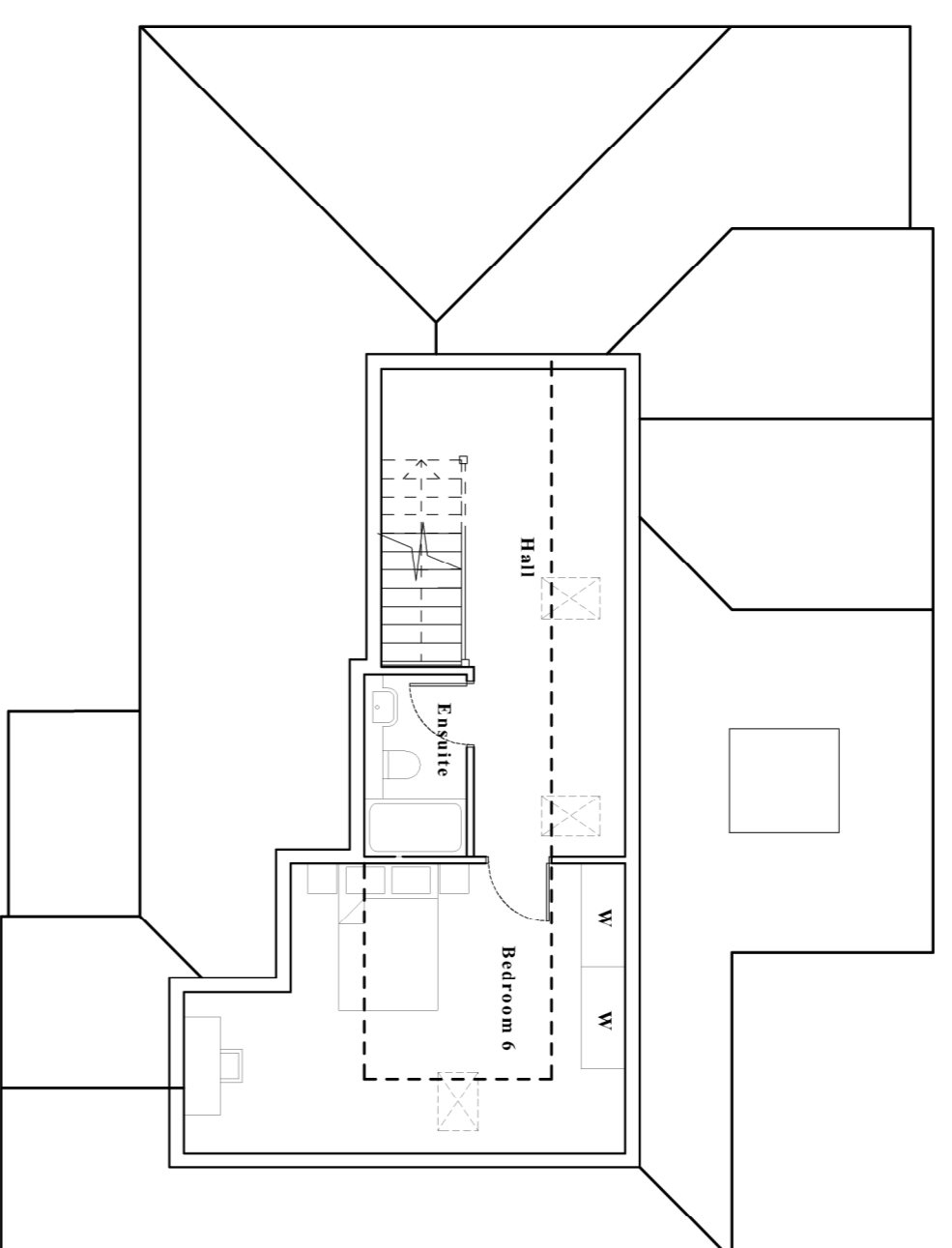

Second Floor



Rear Elevation

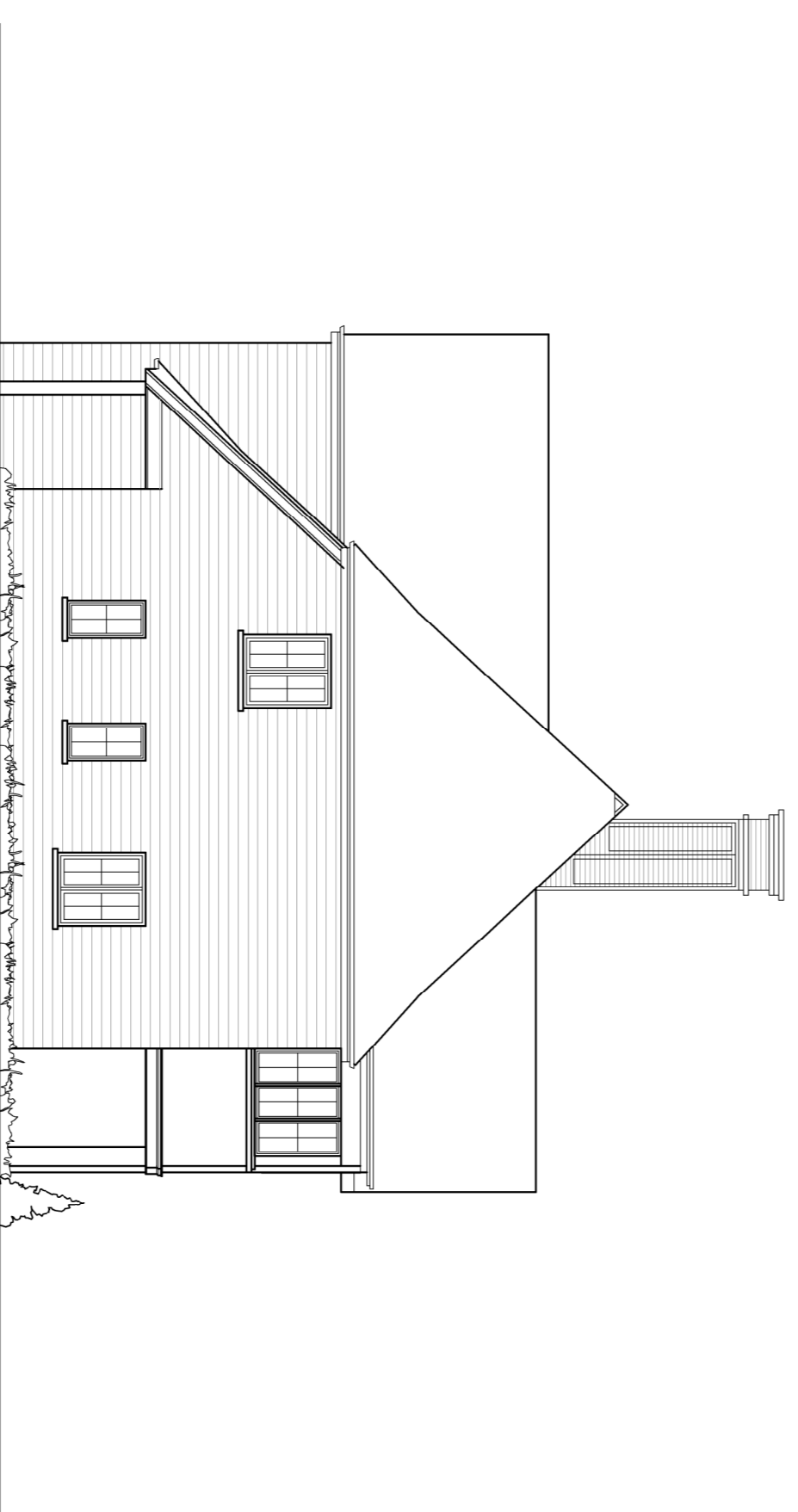

Side Elevation A

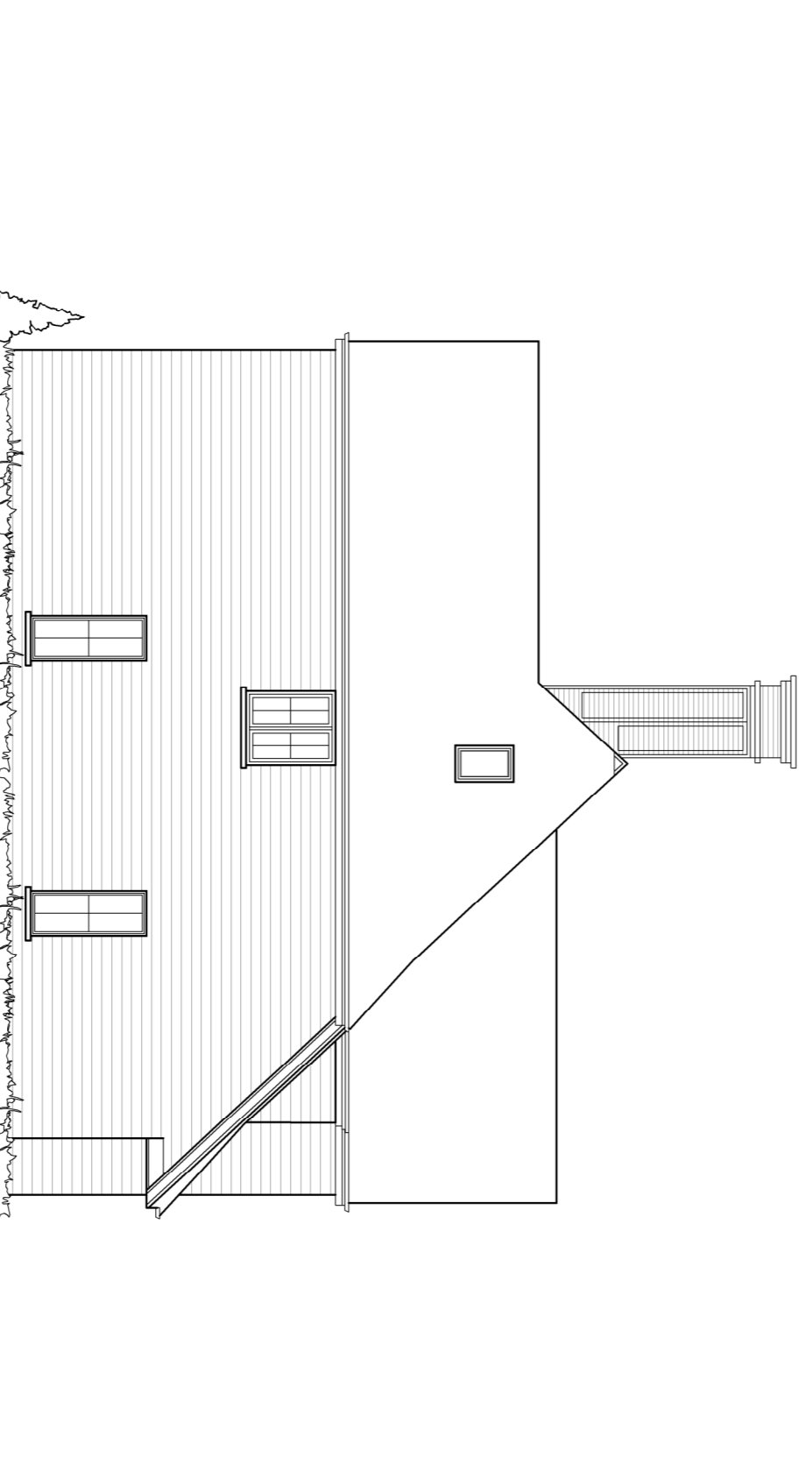

Side Elevation B

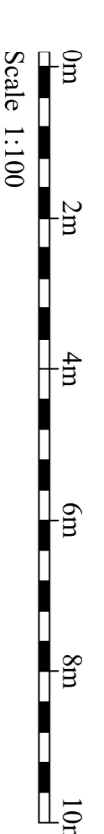

Scale 1:100

Project Title  
**Proposed Site Remediation and Residential Development at Larkley Woods Chartham, Kent**

Drawing Description  
**Unit 9 Floor Plans & Elevations**

|            |            |
|------------|------------|
| Scale      | Drawn by   |
| 1:100 @ A1 | CS         |
| Date       | Checked by |
| Feb 2015   | PO         |

**CLAGUE ARCHITECTS**

62 Burgate, Canterbury  
Kent CT1 2BH 01227 762660  
1 Kinsbourne Court, Linton Road,  
Harpenden, Hertfordshire AL5 3BL 01582 765102  
4th Floor, 99 Charterhouse Street  
London EC1M 6HR 0203 597 6112  
CANTERBURY LONDON HARPENDEN

Drawing Number  
**22230A\_9.1**

Revision