

# HF Developments

NOTES:  
Do Not Scale.  
Report all discrepancies, errors and omissions.  
Verify all dimensions on site before commencing any work on site or preparing shop drawings.  
All materials, components and workmanship are to comply with the manufacturer's recommendations that from time to time shall apply.  
For all specialist work, see relevant drawings.  
This drawing and design are copyright of Clague LLP  
Registration number OC333848.

Rev	Date	Description
-----	------	-------------

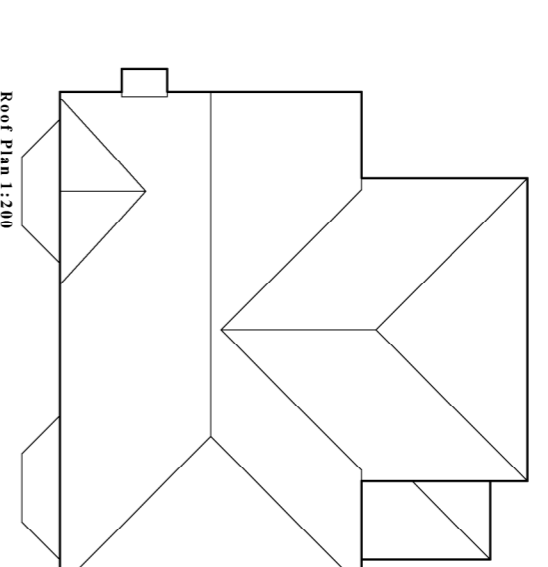

## Materials

### Roofs

Red plain tiles to pitched roofs.  
Lead flat roofs.

### Walls

Red multi-stock brickwork chimneys  
Main dwelling walls to be multi-stock brickwork & render painted pastel colours.  
Garage to be multi-stock brickwork.

### Joinery

uPVC windows. Timber doors and roof lights, double glazed, colour white. Front doors to be painted various colours, to be agreed.  
Reconstituted stone window & timber cills, where indicated.

### Rainwater Goods

Black uPVC.

**NOTE:** All materials, samples and details subject to Local Authority approval.

Project Title  
**Proposed Site Remediation and Residential Development at Larkey Woods Chartham, Kent**

Drawing Description  
**Unit 6 Floor Plans & Elevations**

Scale	1:100 @ A1	Drawn by	CS
Date	Feb 2015	Checked by	PO

**CLAGUE ARCHITECTS**

62 Burgate, Canterbury  
Kent CT1 2BH  
07227 762080  
1 Knebbourne Court, Luton Road,  
Harpenden, Hertfordshire AL5 3BL  
07582 765102  
4th Floor, 99 Charterhouse Street  
London EC1M 6HR  
0203 597 6112  
CANTERBURY LONDON HARPENDEN

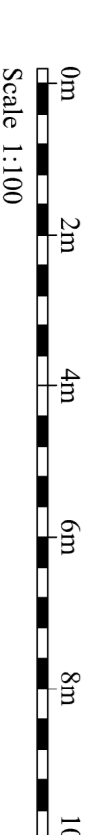
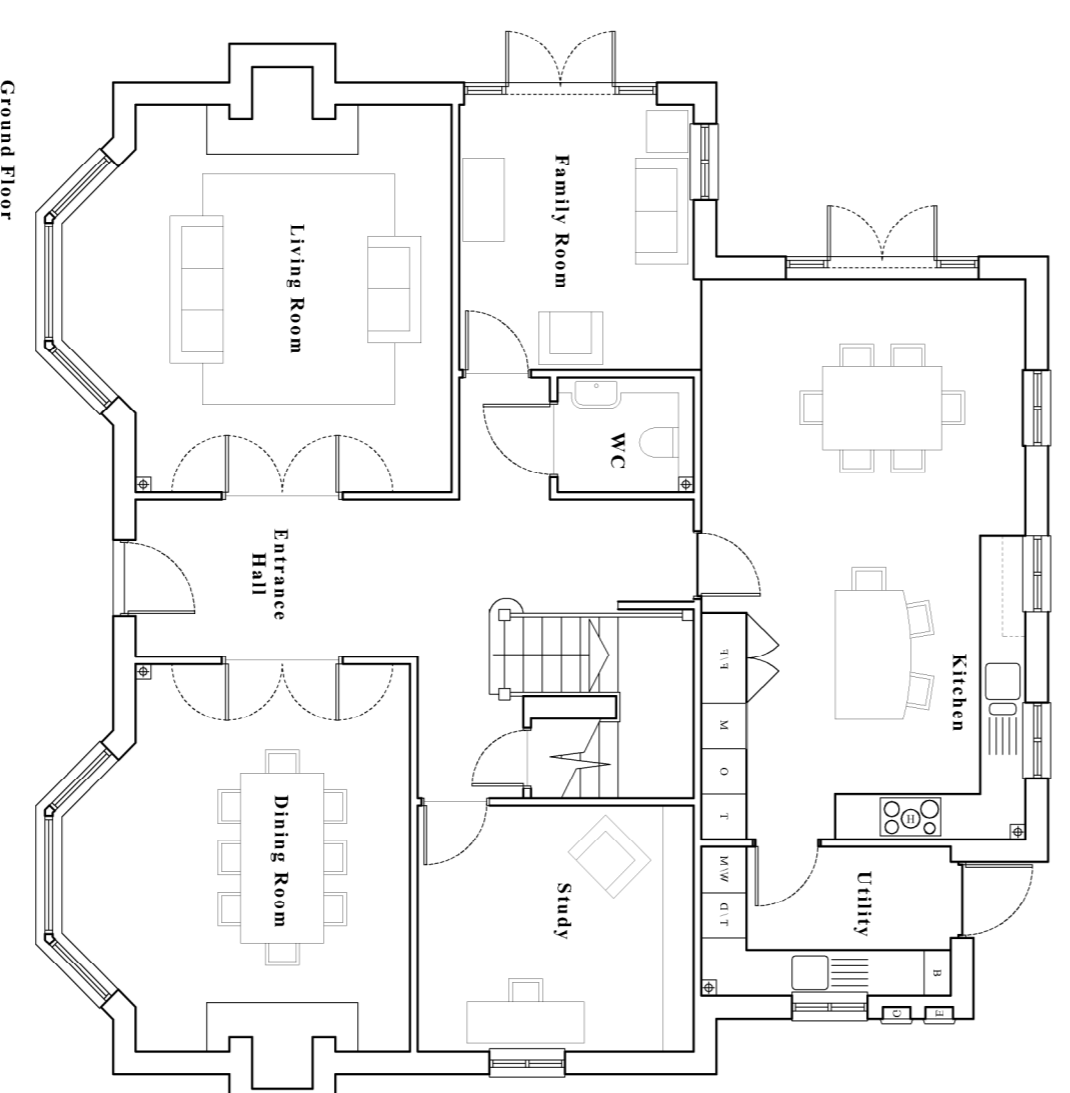

# Proposed Site Remediation and Residential Development

Drawing Number  
**22230A\_6.0**

Revision