

NOTES:
 Do Not Scale.
 Report all discrepancies, errors and omissions.
 Verify all dimensions on site before commencing any work on site or preparing shop drawings.
 All materials, components and workmanship are to comply with the manufacturer's recommendations that from time to time shall apply.
 For all specialist work, see relevant drawings.
 This drawing and design are copyright of Clague LLP
 Registration number OC333948.

Rev	Date	Description

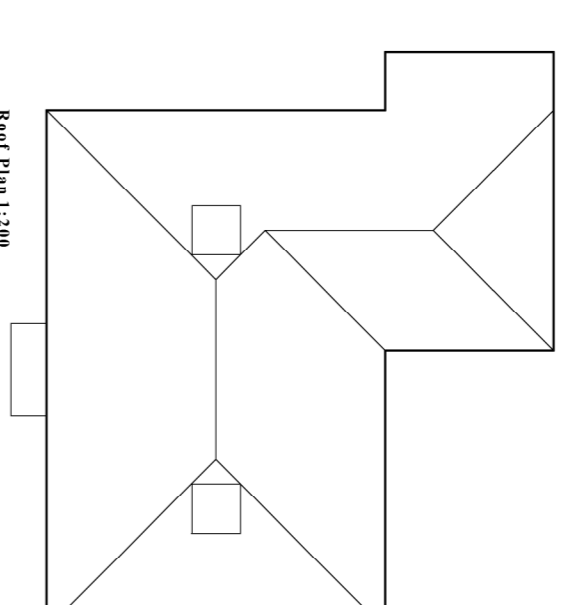
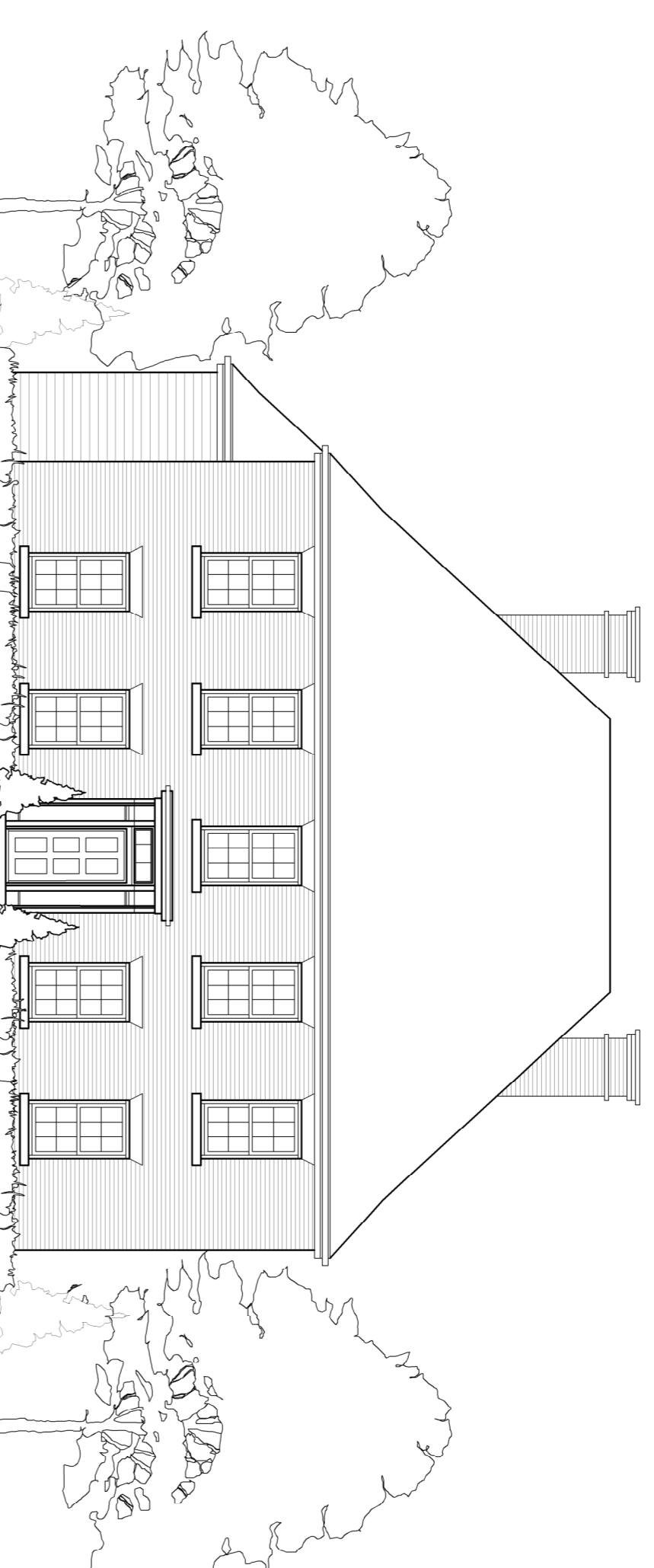

Materials

Roofs

Red plain tiles to pitched roofs.
 Lead flat roofs.

Walls

Red multi-stock brickwork chimneys
 Main dwelling walls to be multi-stock brickwork.
 Part weatherboarded walls, colour black or pastel colour.
 Garage to be weatherboarded above DPC level, colour black or pastel colour.

Joinery

uPVC windows, Timber doors and roof lights,
 double glazed, colour to be agreed. Front doors to be painted various heritage colours, to be agreed.
 Reconstituted stone window cills, where indicated.
 Timber cills where indicated.

Rainwater Goods

Black uPVC.

NOTE: All materials, samples and details subject to Local Authority approval.

Project Title

Proposed Site Remediation and Residential Development at Larkey Woods Chartham, Kent

Drawing Description

Unit 1 Floor Plans and Front Elevation

Scale	Drawn by
1:100 @ A1	JB
Date	Checked by
Feb 2015	PO

CLAGUE ARCHITECTS

62 Burgate, Canterbury Kent CT1 2BH	01227 762080
1 Kribsbourne Court, Luton Road, Harpenden, Hertfordshire AL5 3BL	01582 765102
4th Floor, 98 Charterhouse Street London EC1M 6HR	0203 597 6112

CANTERBURY	LONDON	HARPENDEN
------------	--------	-----------

