

First Floor

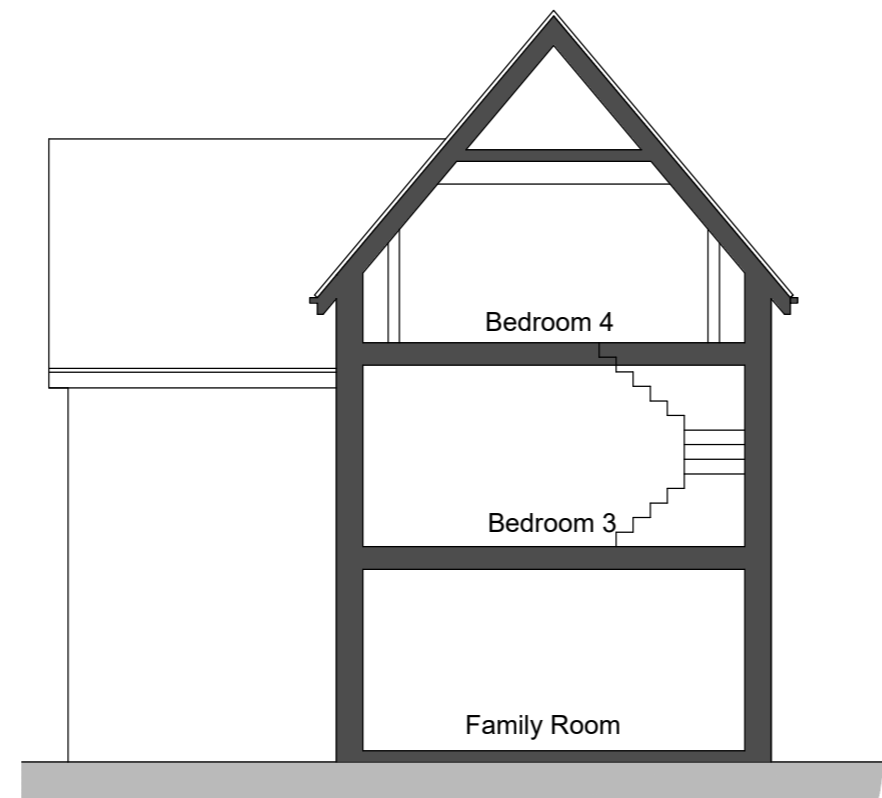

Section AA

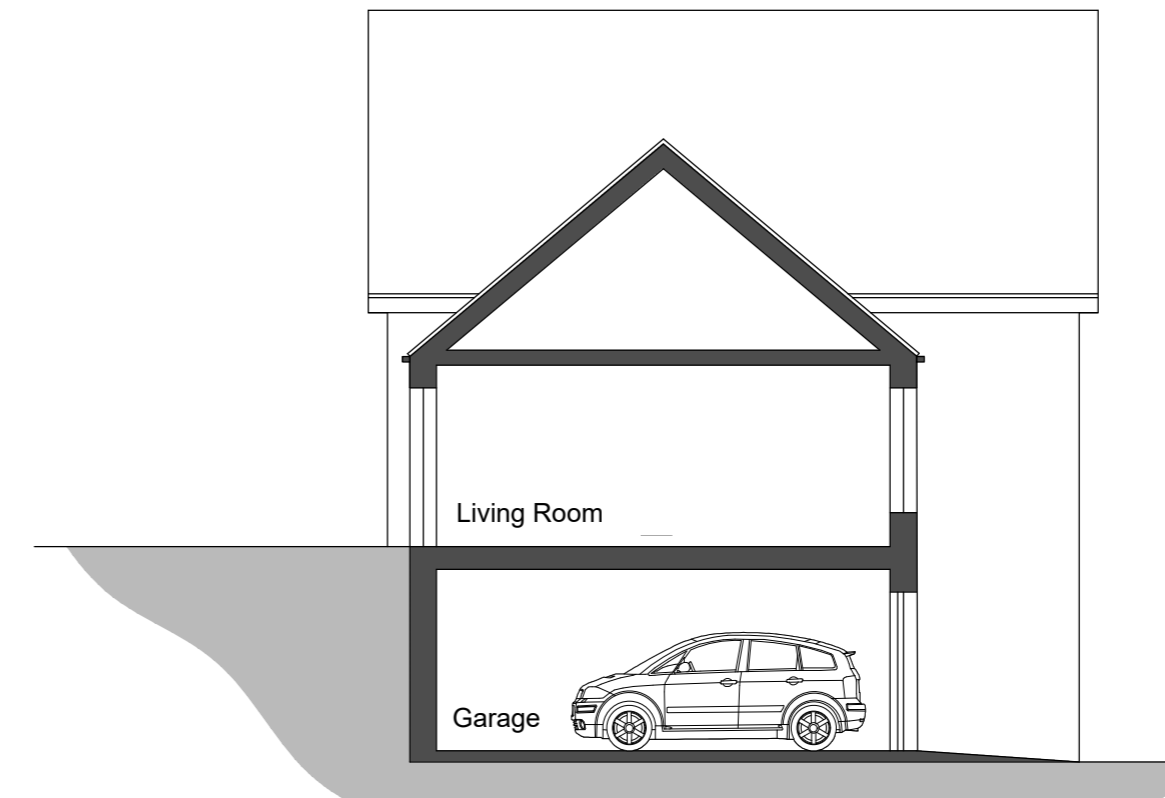

Section BB

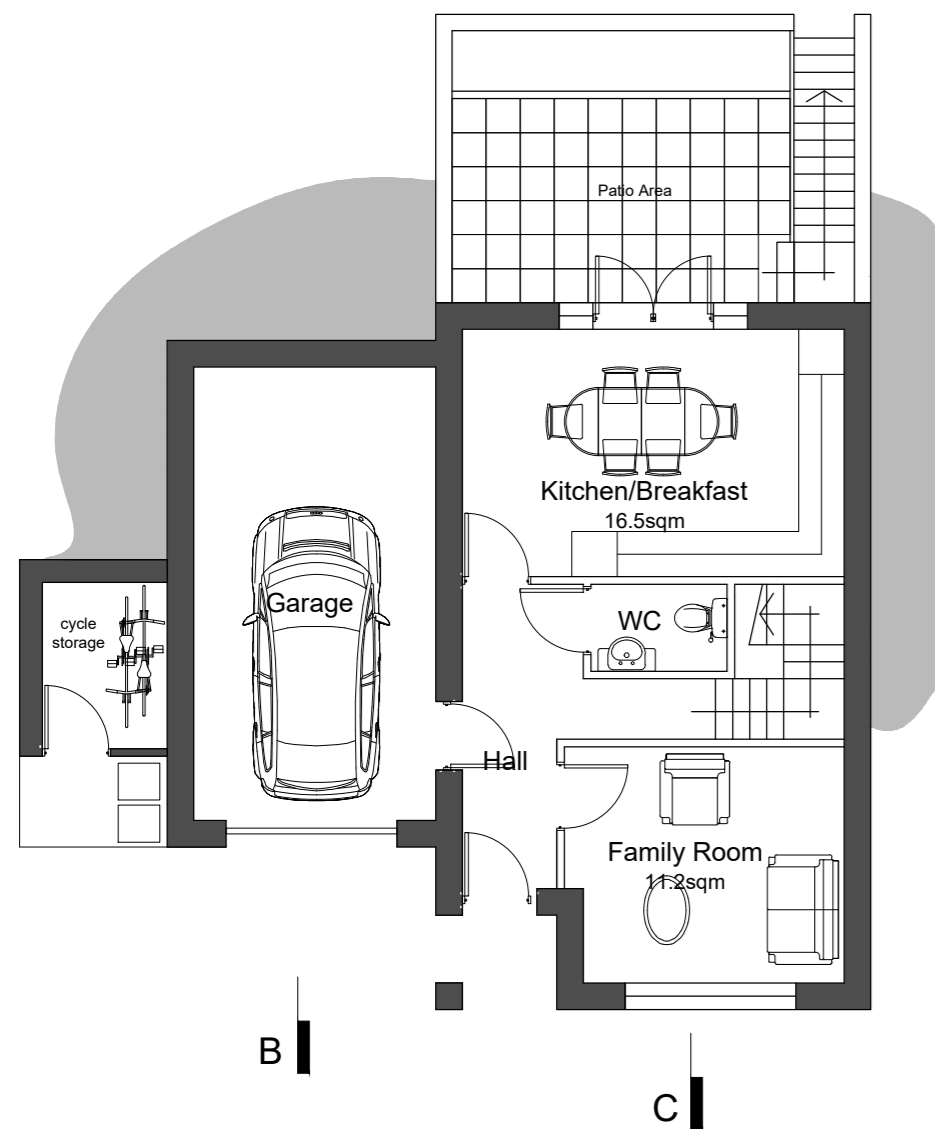

Ground Floor

4 bed, 8 person house
141.96sqm (1528sqft)

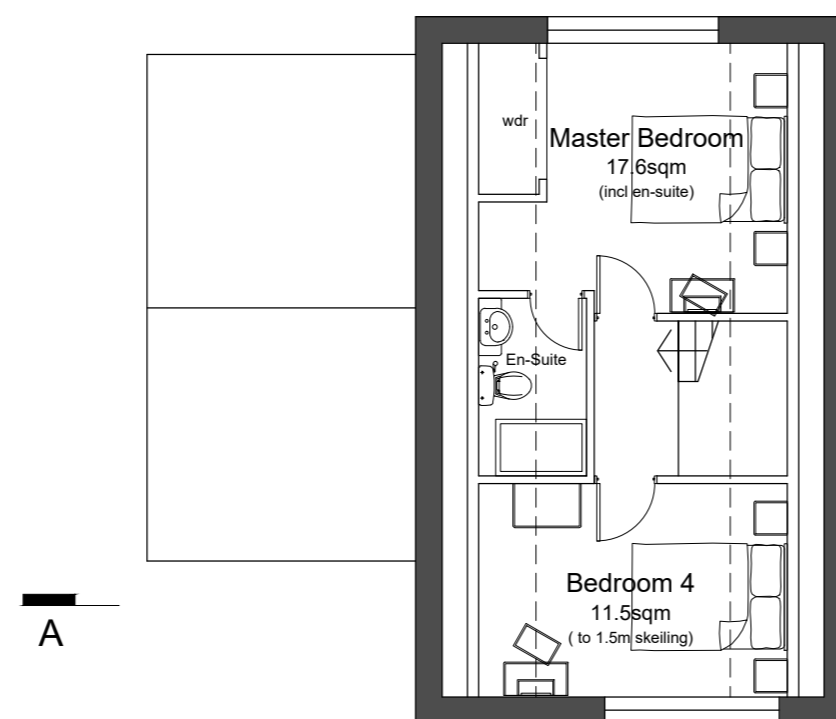

Second Floor

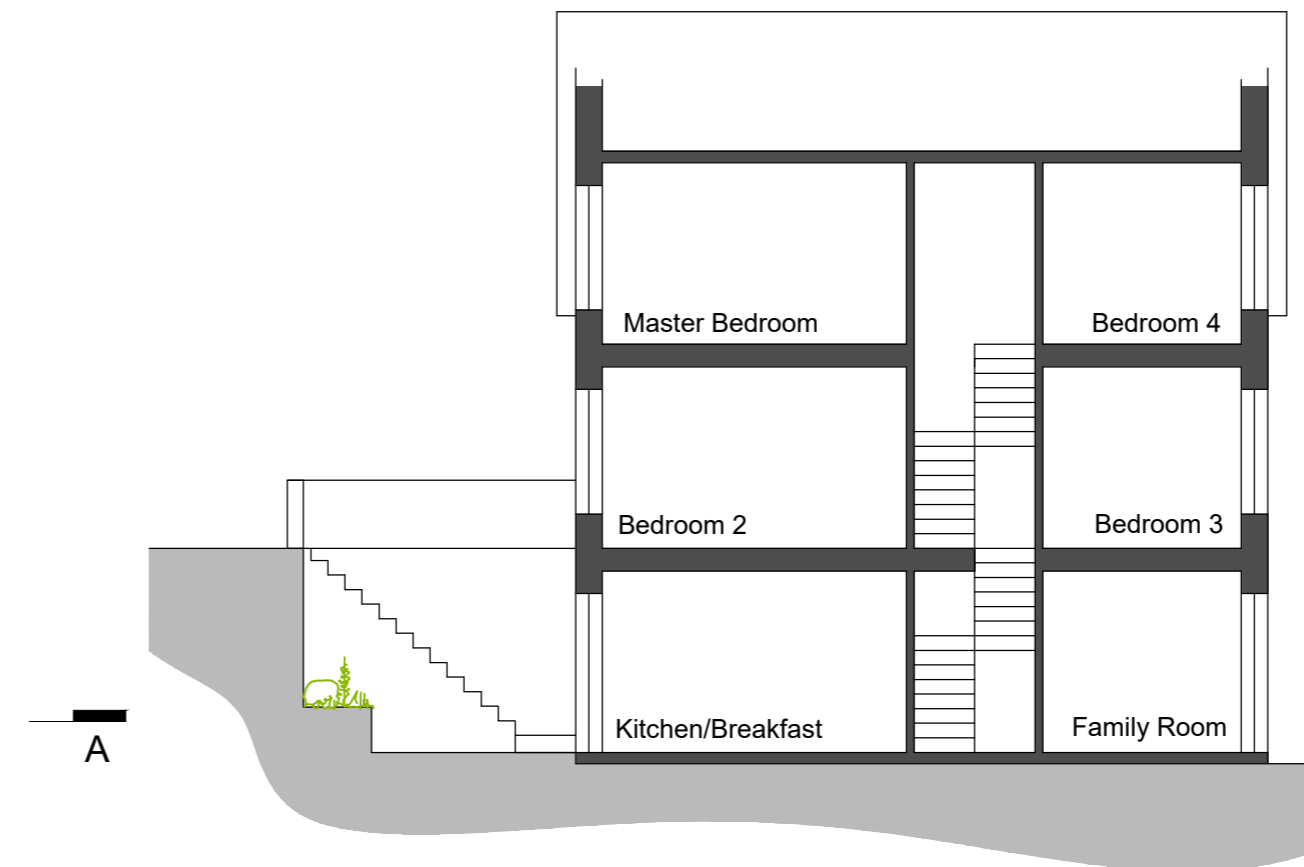

Section CC

| Rev | Date | Revision Details | Dr | Ch |
|-----|----------|--|----|----|
| A | 28.01.20 | Amendment to provide barge board and cycle store | GP | KE |



London: 76 Great Suffolk Street
London, SE1 0BL
T 0207 928 2773 E london@ecearchitecture.com
Sussex: Brooklyn Chambers, 11 Goring Road
Worthing, West Sussex, BN12 4AP
T 01903 248777 E sussex@ecearchitecture.com
Bristol: Westworks, Colston Tower
Colston Street, Bristol, BS1 4XE
T 0117 214 1101 E bristol@ecwestworks.com
ECE Architecture
www.ecearchitecture.com

Client's Name
Persimmon Homes South East

Job Title
Land at Reef Way, Hailsham

Drawing Title
**Floor Plans & Sections
Units 1 & 2**

Scale
1:100 @ A2



| Drawn | Checked | Date |
|-------|---------|----------|
| KE | AK | 14.03.18 |

| Job No | Drawing No | Rev |
|--------|------------|-----|
| 6491 | 211 | A |

Status

APPROVAL