

**CDM 2015 Health & Safety Information**

This information relates only to 'Significant Hazards' identified on this drawing and is to be read in conjunction with the Designer's Hazard Register.

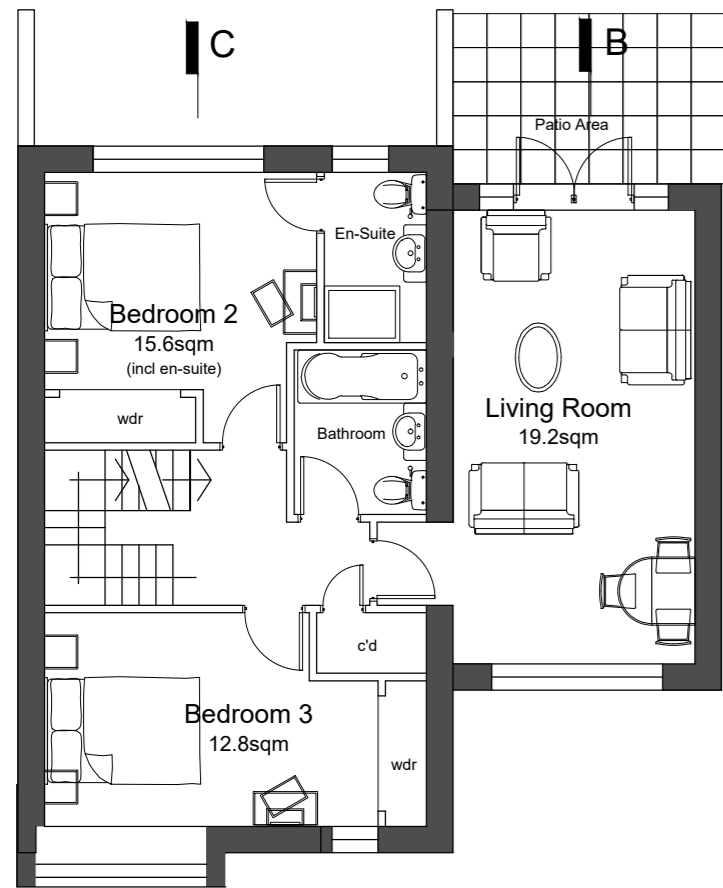

First Floor

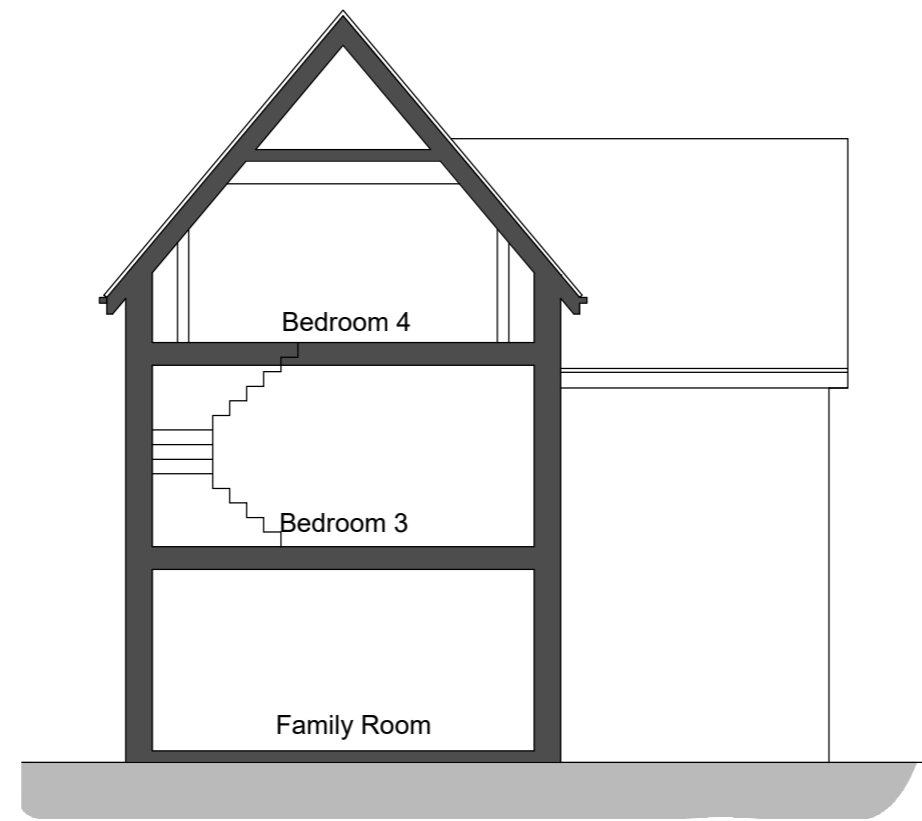

Section AA



Section BB

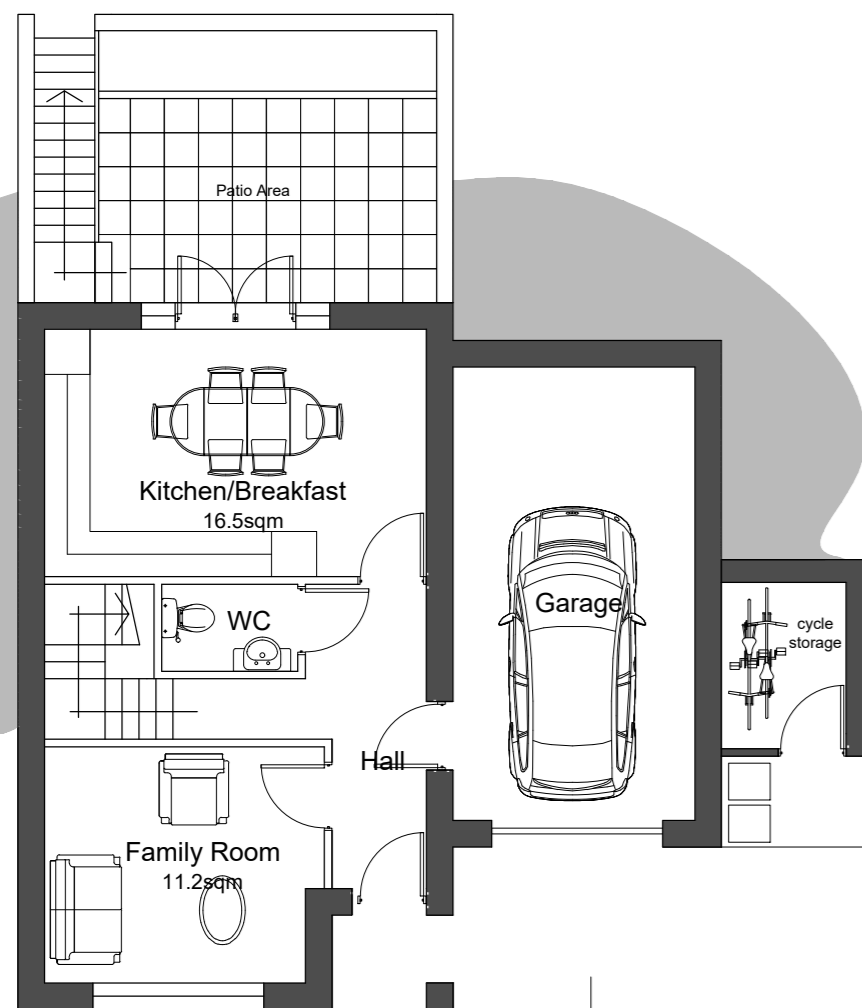

Ground Floor

4 bed, 8 person house  
141.96sqm (1528sqft)

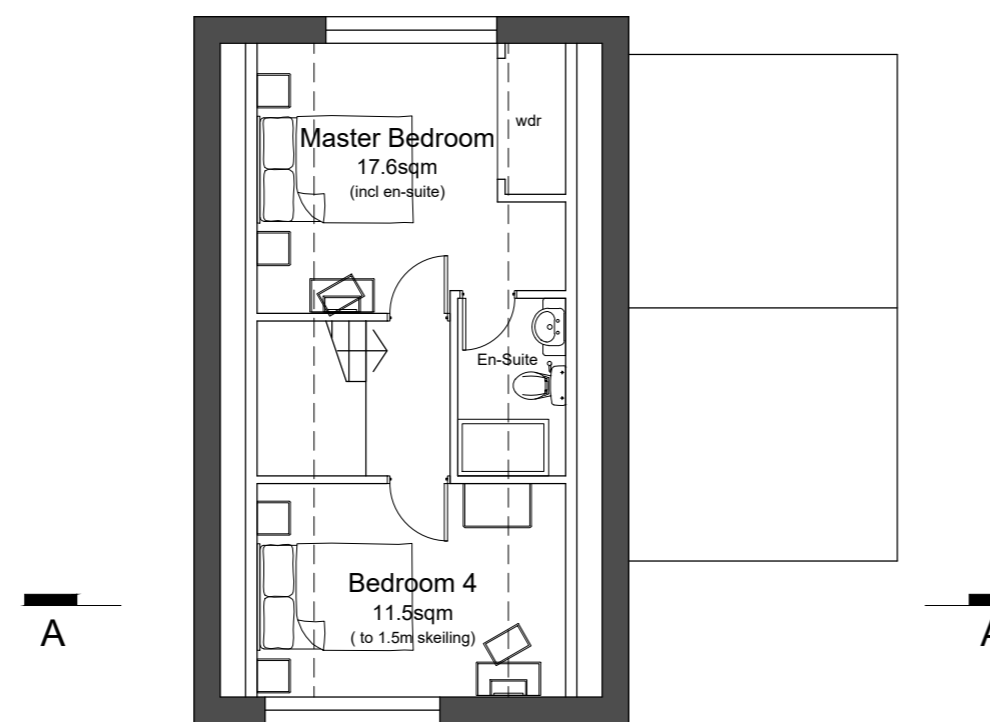

Second Floor

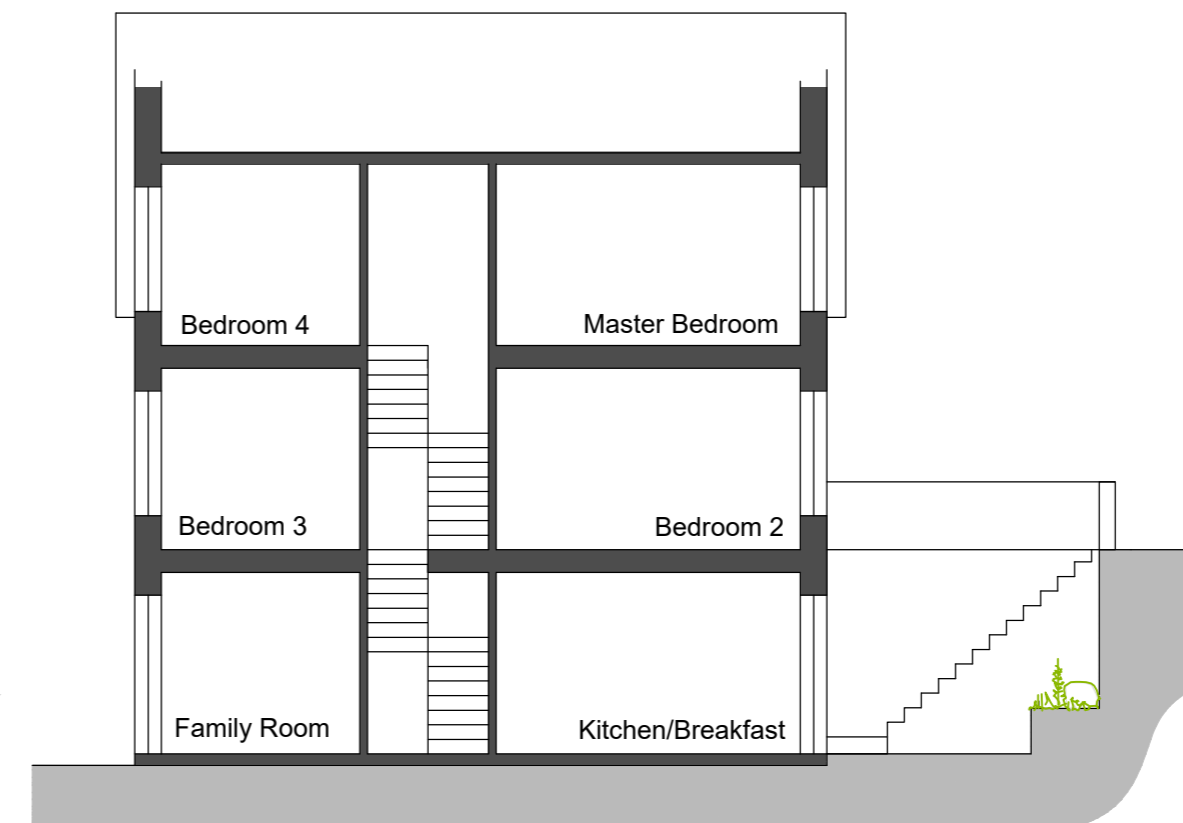

Section CC

Rev	Date	Revision Details	Dr	Ch
D	28.01.20	Amendment to provide barge board and cycle store	GP	KE
C	06.07.18	Revised Fenestration and Annotations	NK	KE
B	23.05.18	Planning Submission	KE	AK
A	04.05.18	General design development	NK	KE



**London:** 76 Great Suffolk Street  
London, SE1 0BL  
T 0207 928 2773 E london@ecearchitecture.com  
**Sussex:** Brooklyn Chambers, 11 Goring Road  
Worthing, West Sussex, BN12 4AP  
T 01903 248777 E sussex@ecearchitecture.com  
**Bristol:** Westworks, Colston Tower  
Colston Street, Bristol, BS1 4XE  
T 0117 214 1101 E bristol@ecwestworks.com  
**ECE Architecture**  
www.ecearchitecture.com

Client's Name  
**Persimmon Homes South East**

Job Title  
**Land at Reef Way, Hailsham**

Drawing Title  
**Floor Plans & Sections  
Units 5 & 6**

Scale  
**1:100 @ A2**



Drawn	Checked	Date
KE	AK	14.03.18

Job No	Drawing No	Rev
6491	205	D

Status  
**APPROVAL**