

**Site Details:**

STREET RECORD, SHOLDEN DRIVE, SHOLDEN, CT14 0AD

**Client Ref:** BMW2914-POR032415  
**Report Ref:** HMD-214-7125911\_LS\_2\_2  
**Grid Ref:** 635729, 152265

**Map Name:** County Series  
**Map date:** 1871-1872  
**Scale:** 1:2,500  
**Printed at:** 1:2,500

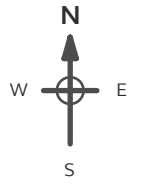

Surveyed 1871  
 Revised 1871  
 Edition N/A  
 Copyright N/A  
 Levelled N/A

Surveyed 1872  
 Revised 1872  
 Edition N/A  
 Copyright N/A  
 Levelled N/A



Produced by  
 Groundsure Insights  
 T: 08444 159000  
 E: [info@groundsure.com](mailto:info@groundsure.com)  
 W: [www.groundsure.com](http://www.groundsure.com)

© Crown copyright and database rights 2018 Ordnance Survey 100035207

Production date: 05 October 2020

Map legend available at:  
[www.groundsure.com/sites/default/files/groundsure\\_legend.pdf](http://www.groundsure.com/sites/default/files/groundsure_legend.pdf)

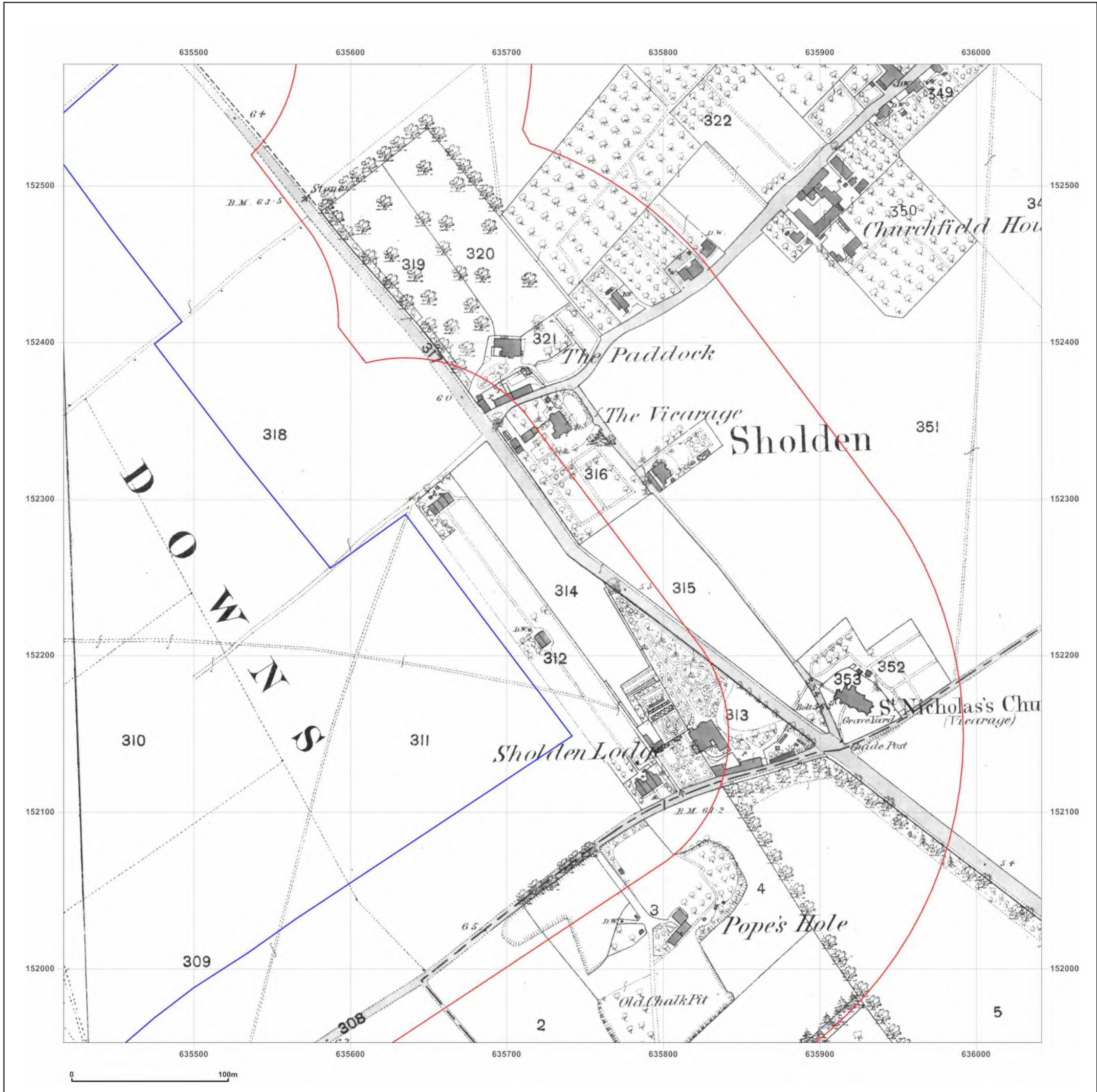



**Site Details:**

STREET RECORD, SHOLDEN DRIVE, SHOLDEN, CT14 0AD

**Client Ref:** BMW2914-POR032415  
**Report Ref:** HMD-214-7125911\_LS\_2\_2  
**Grid Ref:** 635729, 152265

**Map Name:** County Series  
**Map date:** 1898  
**Scale:** 1:2,500  
**Printed at:** 1:2,500

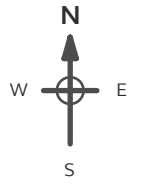

Surveyed 1898  
 Revised 1898  
 Edition N/A  
 Copyright N/A  
 Levelled N/A



Produced by  
 Groundsure Insights  
 T: 08444 159000  
 E: [info@groundsure.com](mailto:info@groundsure.com)  
 W: [www.groundsure.com](http://www.groundsure.com)

© Crown copyright and database rights 2018 Ordnance Survey 100035207

Production date: 05 October 2020

Map legend available at:  
[www.groundsure.com/sites/default/files/groundsure\\_legend.pdf](http://www.groundsure.com/sites/default/files/groundsure_legend.pdf)

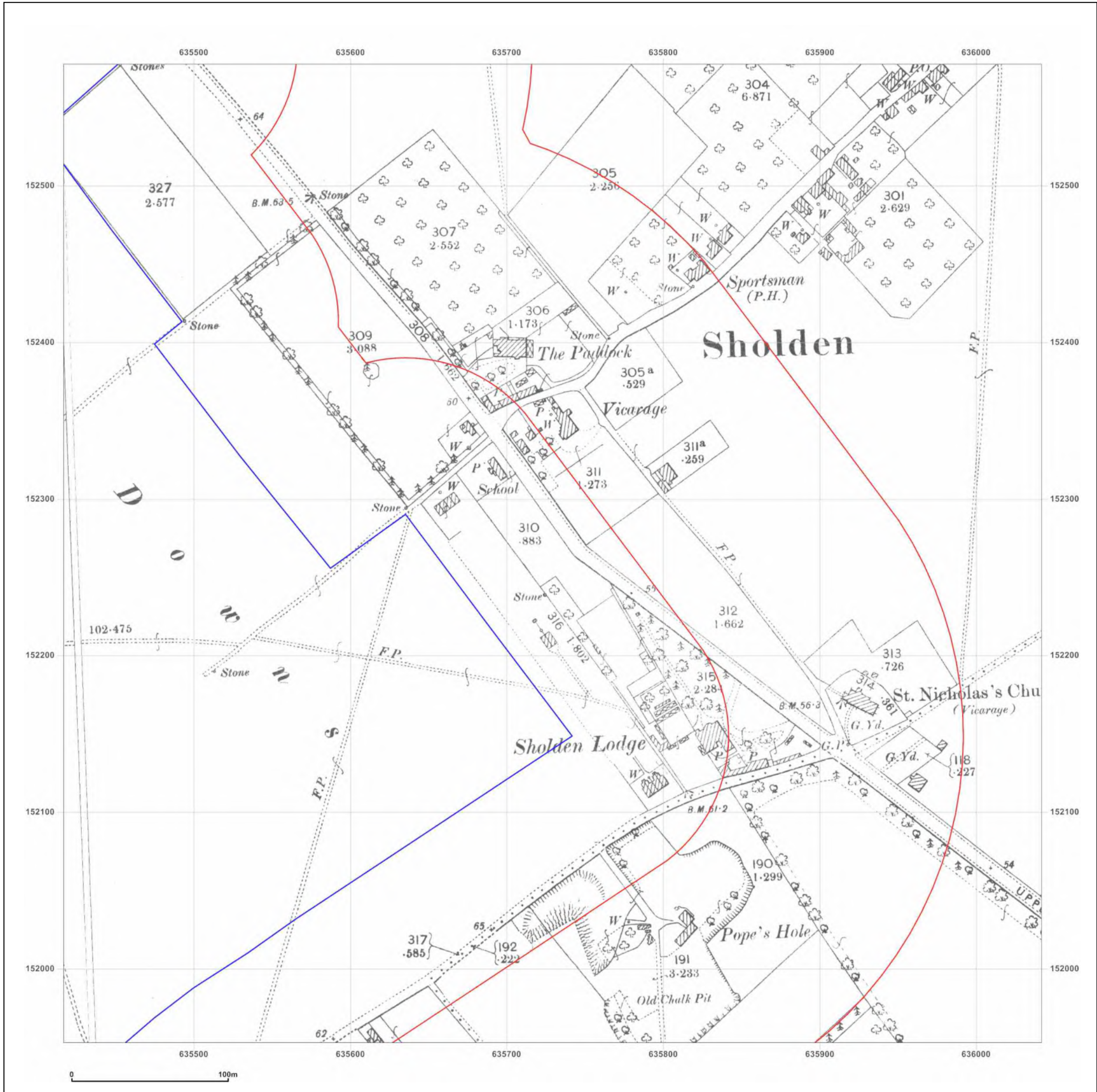



**Site Details:**

STREET RECORD, SHOLDEN DRIVE, SHOLDEN, CT14 0AD

**Client Ref:** BMW2914-POR032415  
**Report Ref:** HMD-214-7125911\_LS\_2\_2  
**Grid Ref:** 635729, 152265

**Map Name:** County Series  
**Map date:** 1906  
**Scale:** 1:2,500  
**Printed at:** 1:2,500

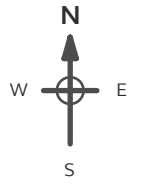

Surveyed 1906  
 Revised 1906  
 Edition N/A  
 Copyright N/A  
 Levelled N/A



Produced by  
 Groundsure Insights  
 T: 08444 159000  
 E: [info@groundsure.com](mailto:info@groundsure.com)  
 W: [www.groundsure.com](http://www.groundsure.com)

© Crown copyright and database rights 2018 Ordnance Survey 100035207

Production date: 05 October 2020

Map legend available at:  
[www.groundsure.com/sites/default/files/groundsure\\_legend.pdf](http://www.groundsure.com/sites/default/files/groundsure_legend.pdf)

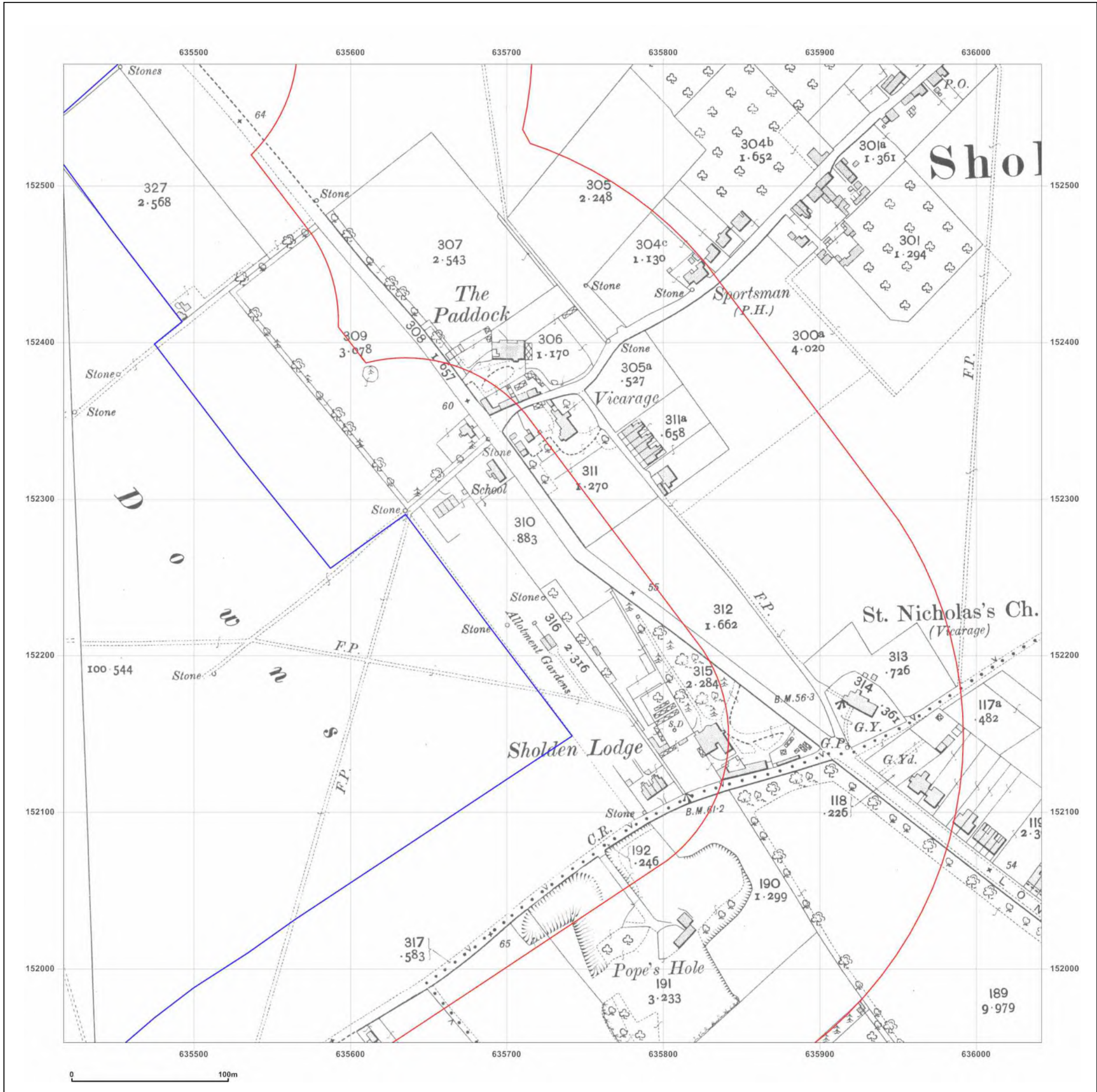







**Site Details:**

STREET RECORD, SHOLDEN DRIVE, SHOLDEN, CT14 0AD

**Client Ref:** BMW2914-POR032415  
**Report Ref:** HMD-214-7125911\_LS\_2\_2  
**Grid Ref:** 635729, 152265

**Map Name:** National Grid  
**Map date:** 1957  
**Scale:** 1:2,500  
**Printed at:** 1:2,500

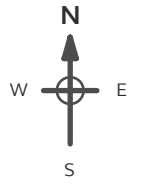

<p>Surveyed 1957                  Revised 1957                  Edition N/A                  Copyright N/A                  Levelled 1952</p>	<p>Surveyed 1957                  Revised 1957                  Edition 1957                  Copyright N/A                  Levelled 1952</p>
<p>Surveyed 1957                  Revised 1957                  Edition 1957                  Copyright N/A                  Levelled 1952</p>	<p>Surveyed 1957                  Revised 1957                  Edition 1957                  Copyright N/A                  Levelled 1952</p>

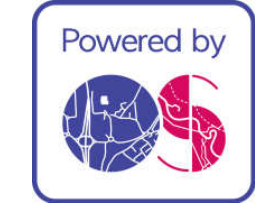

Produced by  
 Groundsure Insights  
 T: 08444 159000  
 E: [info@groundsure.com](mailto:info@groundsure.com)  
 W: [www.groundsure.com](http://www.groundsure.com)

© Crown copyright and database rights 2018 Ordnance Survey 100035207

Production date: 05 October 2020

Map legend available at:  
[www.groundsure.com/sites/default/files/groundsure\\_legend.pdf](http://www.groundsure.com/sites/default/files/groundsure_legend.pdf)

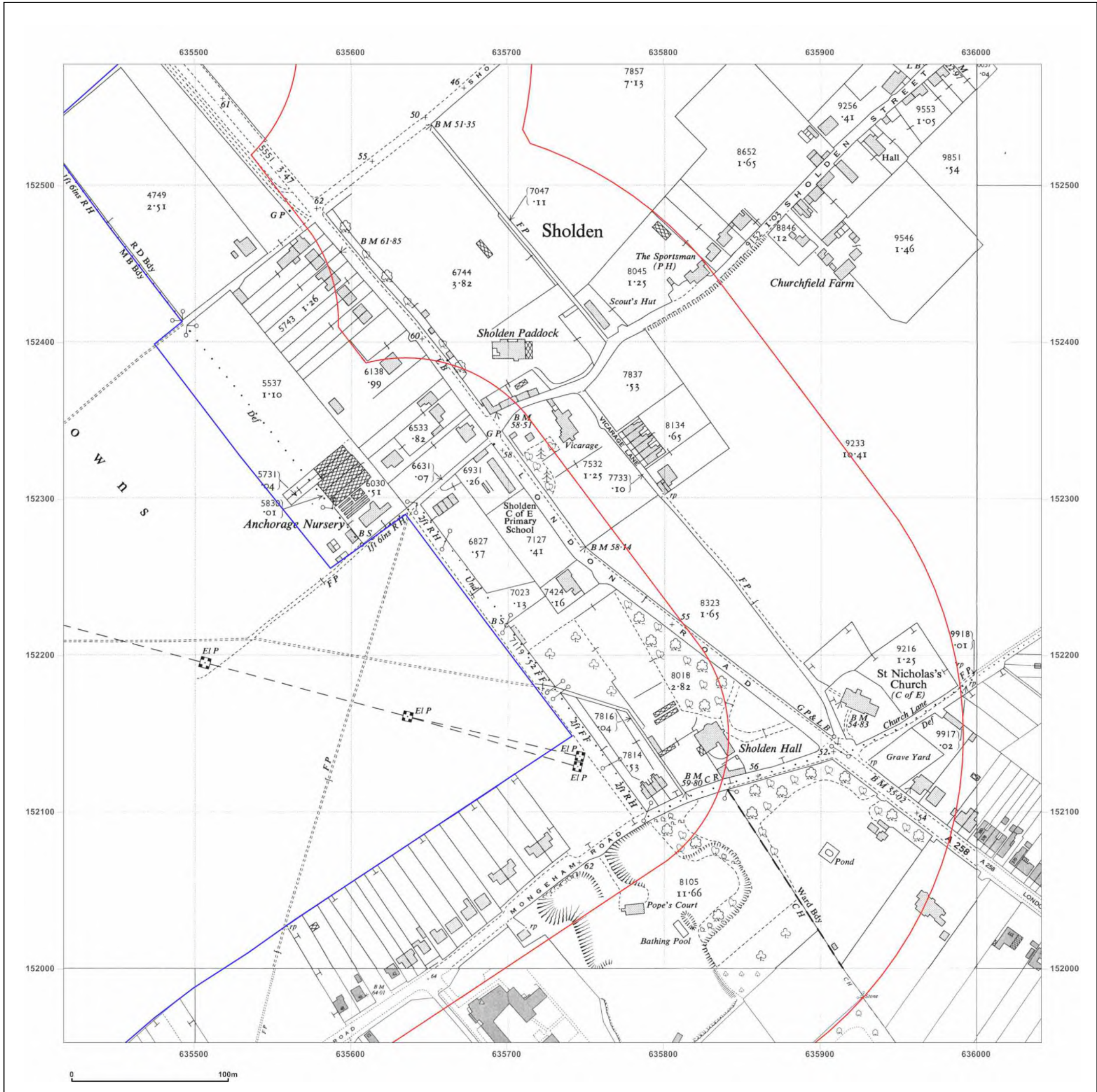



**Site Details:**

STREET RECORD, SHOLDEN DRIVE, SHOLDEN, CT14 0AD

**Client Ref:** BMW2914-POR032415  
**Report Ref:** HMD-214-7125911\_LS\_2\_2  
**Grid Ref:** 635729, 152265

**Map Name:** National Grid

**Map date:** 1968-1970

**Scale:** 1:2,500

**Printed at:** 1:2,500



Surveyed 1970  
 Revised 1970  
 Edition N/A  
 Copyright 1971  
 Levelled 1952

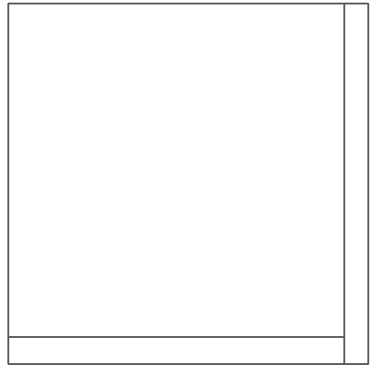

Surveyed 1968  
 Revised 1968  
 Edition N/A  
 Copyright 1969  
 Levelled 1960



Produced by  
 Groundsure Insights  
 T: 08444 159000  
 E: [info@groundsure.com](mailto:info@groundsure.com)  
 W: [www.groundsure.com](http://www.groundsure.com)

© Crown copyright and database rights 2018 Ordnance Survey 100035207

Production date: 05 October 2020

Map legend available at:  
[www.groundsure.com/sites/default/files/groundsure\\_legend.pdf](http://www.groundsure.com/sites/default/files/groundsure_legend.pdf)

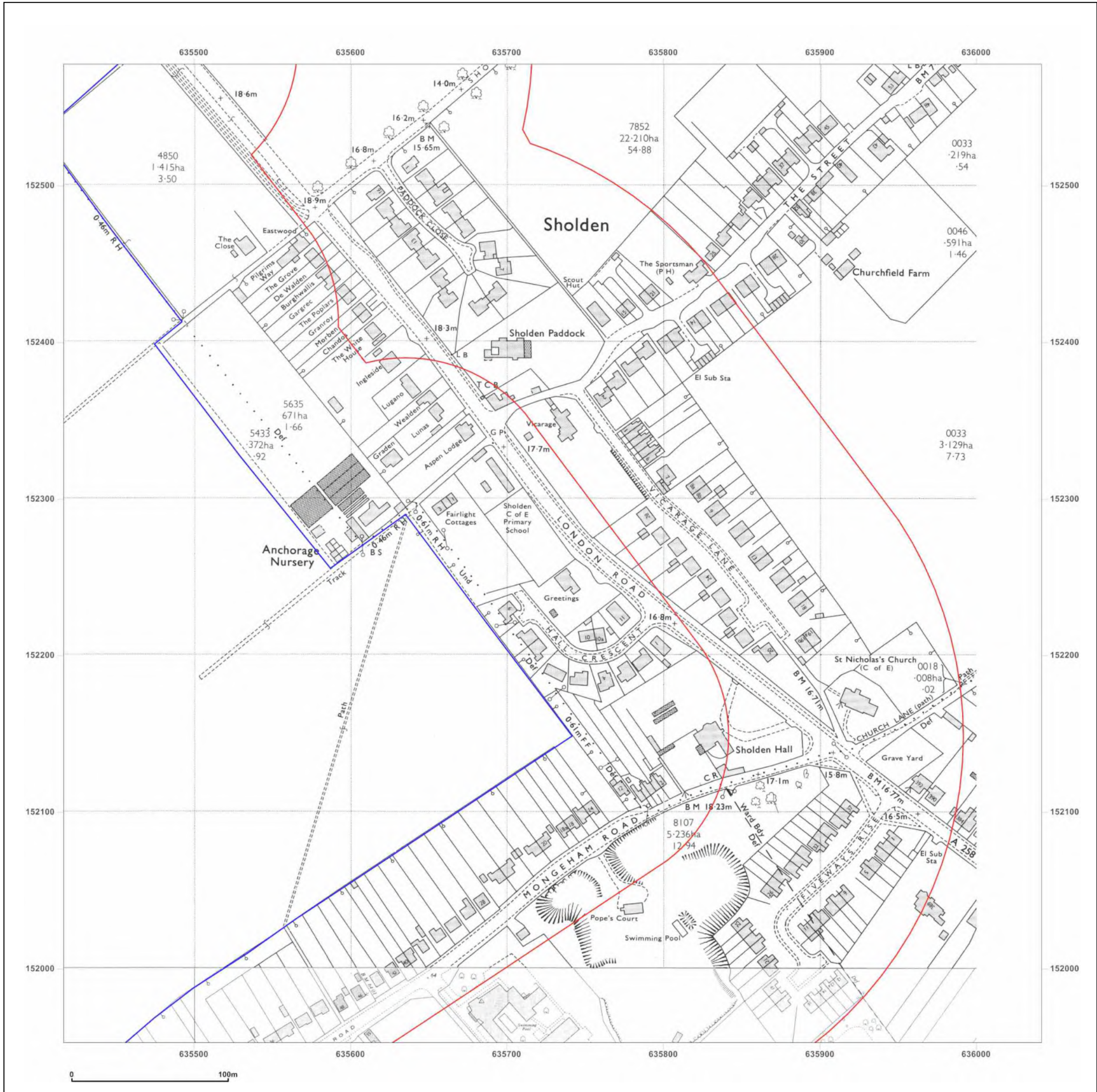



**Site Details:**

STREET RECORD, SHOLDEN DRIVE, SHOLDEN, CT14 0AD

**Client Ref:** BMW2914-POR032415  
**Report Ref:** HMD-214-7125911\_LS\_2\_2  
**Grid Ref:** 635729, 152265

**Map Name:** National Grid

**Map date:** 1975

**Scale:** 1:2,500

**Printed at:** 1:2,500



Surveyed N/A  
 Revised N/A  
 Edition N/A  
 Copyright N/A  
 Levelled 1975

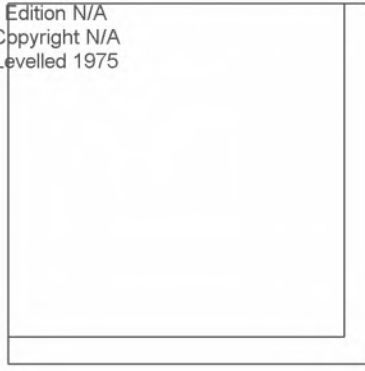
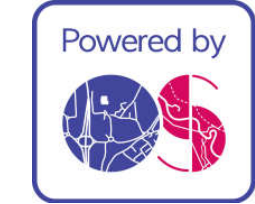



Produced by  
 Groundsure Insights  
 T: 08444 159000  
 E: [info@groundsure.com](mailto:info@groundsure.com)  
 W: [www.groundsure.com](http://www.groundsure.com)

© Crown copyright and database rights 2018 Ordnance Survey 100035207

Production date: 05 October 2020

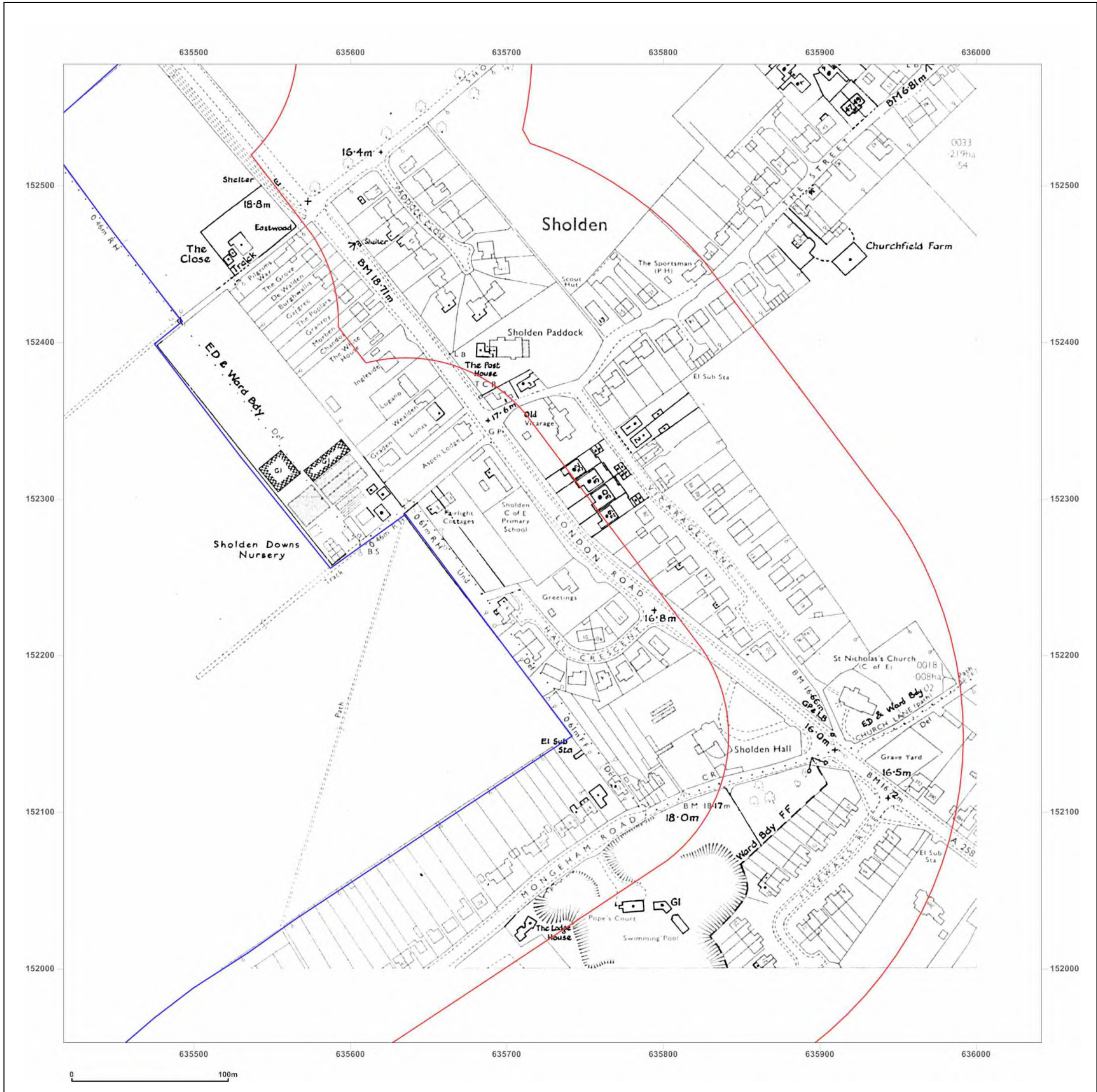
Map legend available at:  
[www.groundsure.com/sites/default/files/groundsure\\_legend.pdf](http://www.groundsure.com/sites/default/files/groundsure_legend.pdf)





**Site Details:**

STREET RECORD, SHOLDEN DRIVE, SHOLDEN, CT14 0AD

**Client Ref:** BMW2914-POR032415  
**Report Ref:** HMD-214-7125911\_LS\_2\_2  
**Grid Ref:** 635729, 152265

**Map Name:** National Grid  
**Map date:** 1981  
**Scale:** 1:2,500  
**Printed at:** 1:2,500

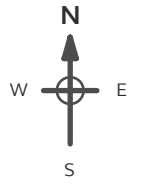

Surveyed N/A  
 Revised N/A  
 Edition N/A  
 Copyright N/A  
 Levelled N/A

**Powered by**  
 Produced by Groundsure Insights  
 T: 08444 159000  
 E: [info@groundsure.com](mailto:info@groundsure.com)  
 W: [www.groundsure.com](http://www.groundsure.com)

© Crown copyright and database rights 2018 Ordnance Survey 100035207

Production date: 05 October 2020

Map legend available at:  
[www.groundsure.com/sites/default/files/groundsure\\_legend.pdf](http://www.groundsure.com/sites/default/files/groundsure_legend.pdf)

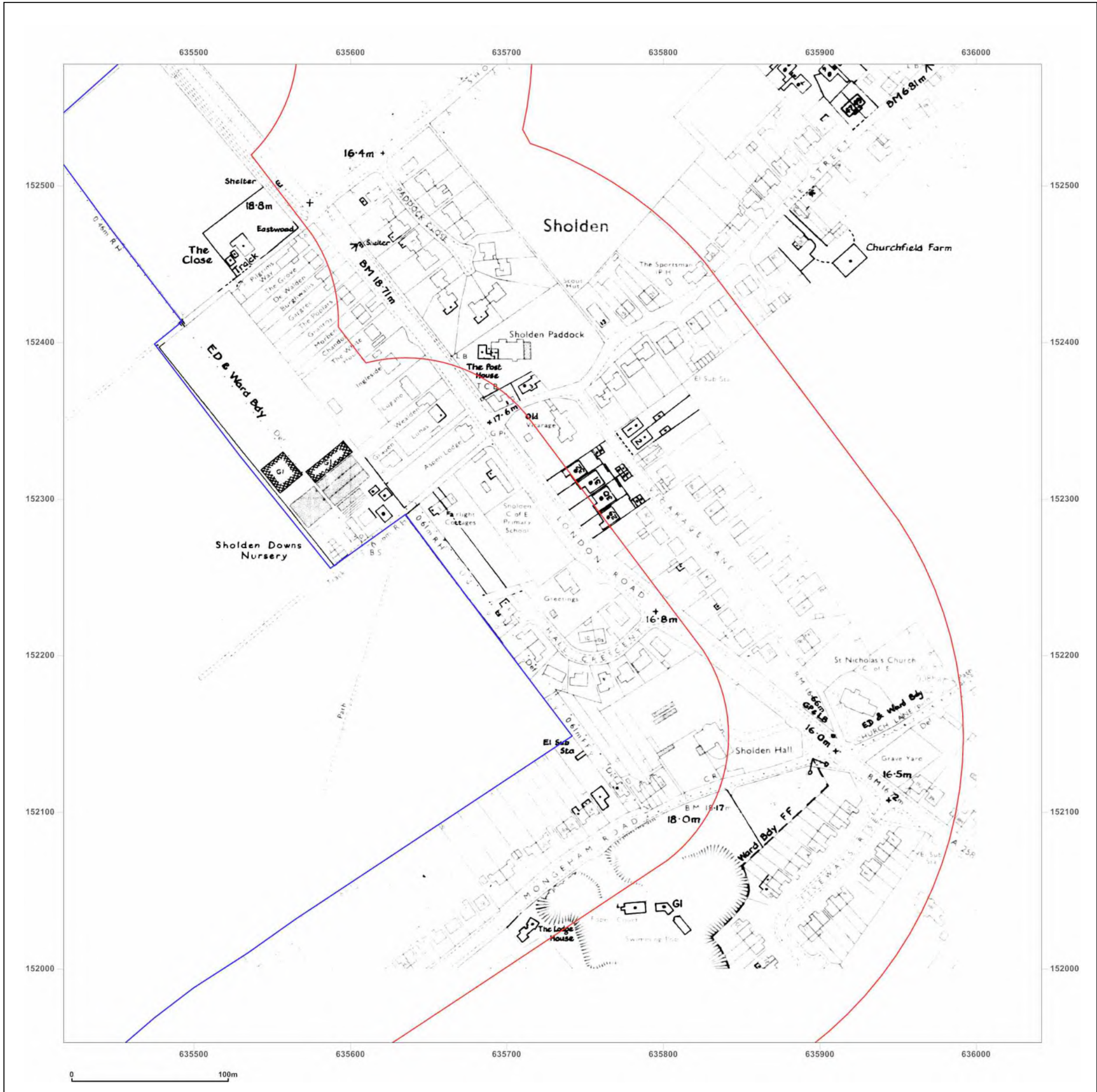



**Site Details:**

STREET RECORD, SHOLDEN DRIVE, SHOLDEN, CT14 0AD

**Client Ref:** BMW2914-POR032415  
**Report Ref:** HMD-214-7125911\_LS\_2\_2  
**Grid Ref:** 635729, 152265

**Map Name:** National Grid

**Map date:** 1993

**Scale:** 1:2,500

**Printed at:** 1:2,500



Surveyed 1993  
 Revised N/A  
 Edition N/A  
 Copyright 1993  
 Levelled N/A



Produced by  
 Groundsure Insights  
 T: 08444 159000  
 E: [info@groundsure.com](mailto:info@groundsure.com)  
 W: [www.groundsure.com](http://www.groundsure.com)

© Crown copyright and database rights 2018 Ordnance Survey 100035207

Production date: 05 October 2020

Map legend available at:  
[www.groundsure.com/sites/default/files/groundsure\\_legend.pdf](http://www.groundsure.com/sites/default/files/groundsure_legend.pdf)

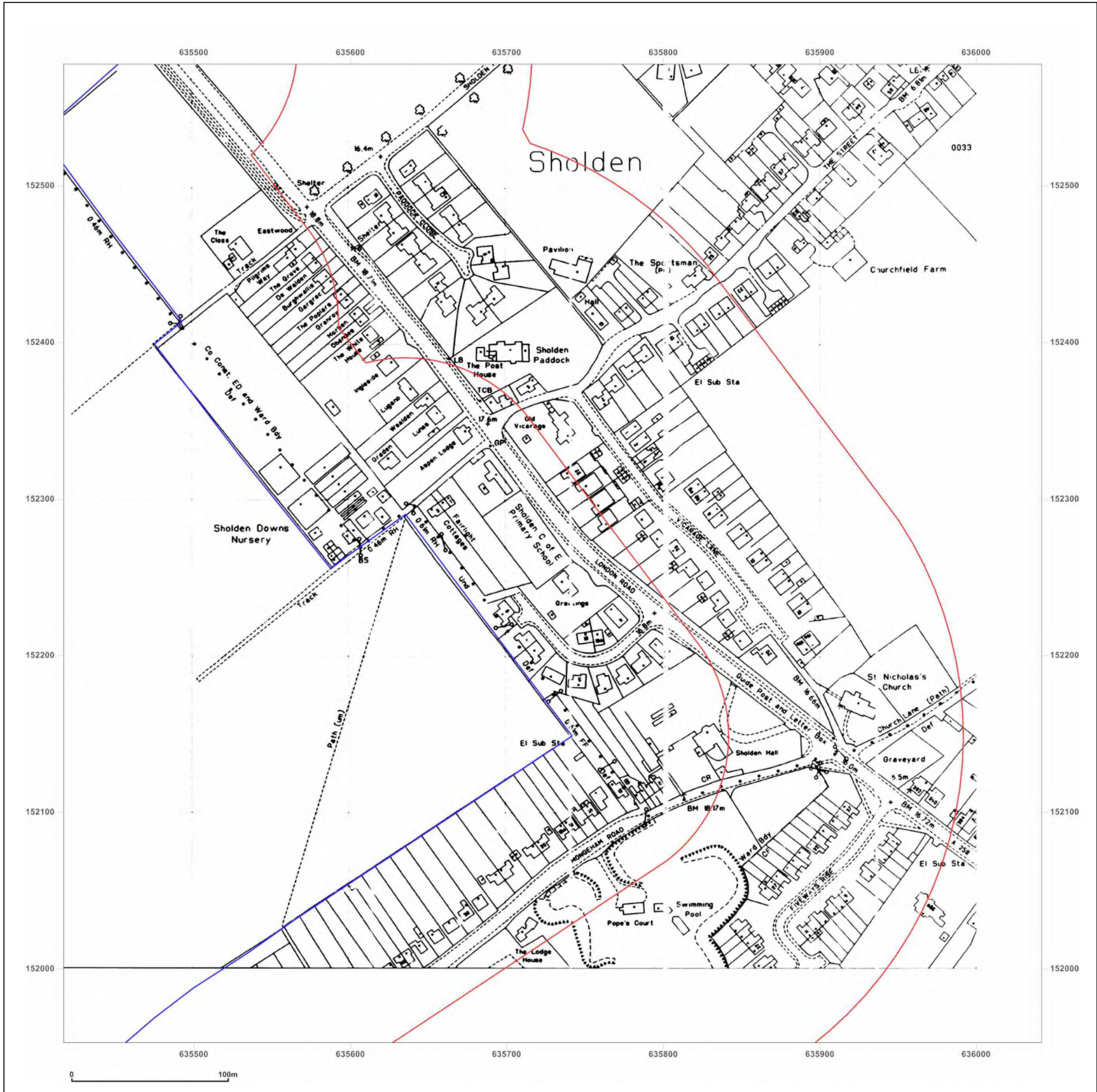



**Site Details:**

STREET RECORD, SHOLDEN DRIVE, SHOLDEN, CT14 0AD

**Client Ref:** BMW2914-POR032415  
**Report Ref:** HMD-214-7125911\_LS\_2\_3  
**Grid Ref:** 635729, 152891

**Map Name:** County Series

**Map date:** 1872

**Scale:** 1:2,500

**Printed at:** 1:2,500



Surveyed 1872  
 Revised 1872  
 Edition N/A  
 Copyright N/A  
 Levelled N/A

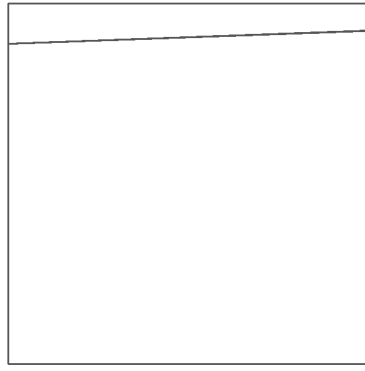

Surveyed 1872  
 Revised 1872  
 Edition N/A  
 Copyright N/A  
 Levelled N/A

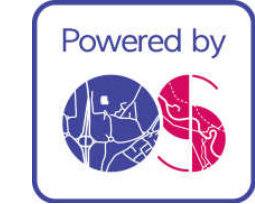
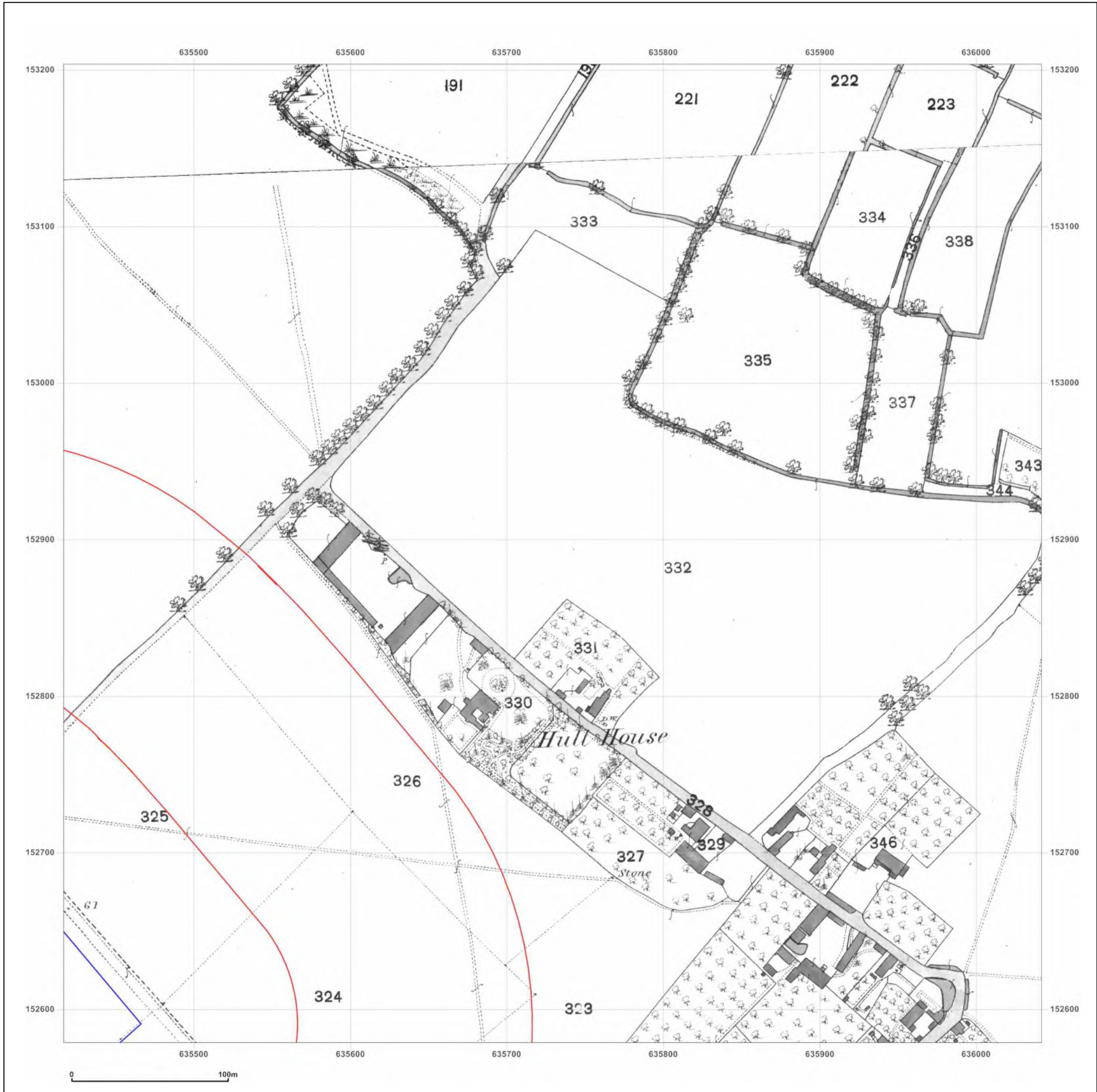

Produced by  
 Groundsure Insights  
 T: 08444 159000  
 E: [info@groundsure.com](mailto:info@groundsure.com)  
 W: [www.groundsure.com](http://www.groundsure.com)

© Crown copyright and database rights 2018 Ordnance Survey 100035207

Production date: 05 October 2020

Map legend available at:  
[www.groundsure.com/sites/default/files/groundsure\\_legend.pdf](http://www.groundsure.com/sites/default/files/groundsure_legend.pdf)







**Site Details:**

STREET RECORD, SHOLDEN DRIVE, SHOLDEN, CT14 0AD

**Client Ref:** BMW2914-POR032415  
**Report Ref:** HMD-214-7125911\_LS\_2\_3  
**Grid Ref:** 635729, 152891

**Map Name:** County Series  
**Map date:** 1905-1906  
**Scale:** 1:2,500  
**Printed at:** 1:2,500

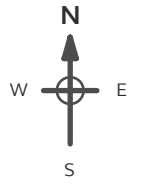

Surveyed N/A  
 Revised N/A  
 Edition N/A  
 Copyright N/A  
 Levelled N/A

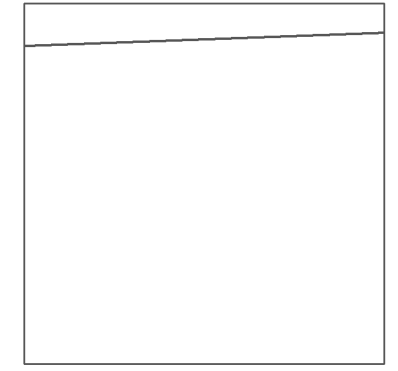

Surveyed 1906  
 Revised 1906  
 Edition N/A  
 Copyright N/A  
 Levelled N/A



Produced by  
 Groundsure Insights  
 T: 08444 159000  
 E: [info@groundsure.com](mailto:info@groundsure.com)  
 W: [www.groundsure.com](http://www.groundsure.com)

© Crown copyright and database rights 2018 Ordnance Survey 100035207

Production date: 05 October 2020

Map legend available at:  
[www.groundsure.com/sites/default/files/groundsure\\_legend.pdf](http://www.groundsure.com/sites/default/files/groundsure_legend.pdf)

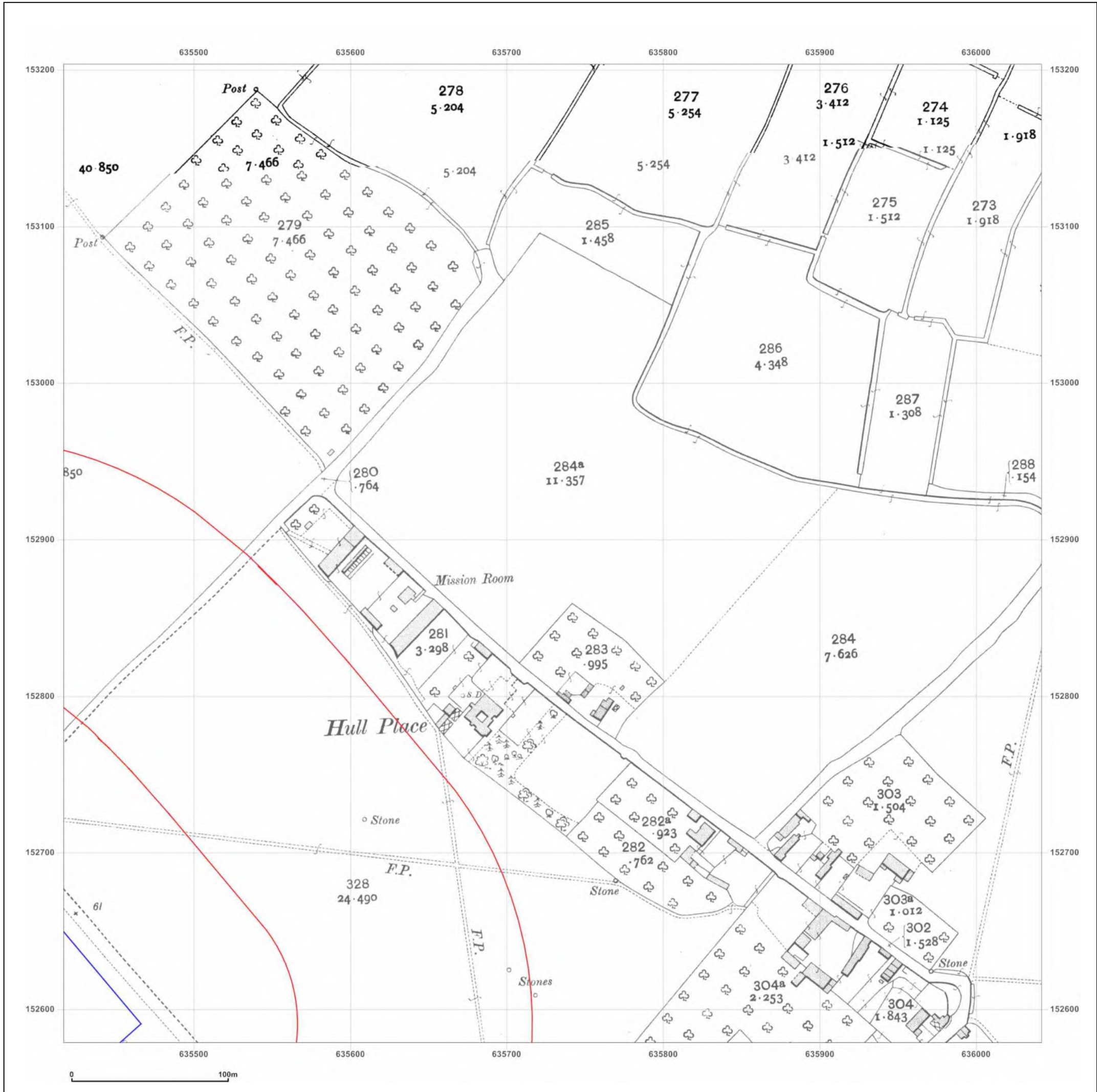



**Site Details:**

STREET RECORD, SHOLDEN DRIVE, SHOLDEN, CT14 0AD

**Client Ref:** BMW2914-POR032415  
**Report Ref:** HMD-214-7125911\_LS\_2\_3  
**Grid Ref:** 635729, 152891

**Map Name:** County Series

**Map date:** 1938

**Scale:** 1:2,500

**Printed at:** 1:2,500



Surveyed N/A  
 Revised N/A  
 Edition N/A  
 Copyright N/A  
 Levelled N/A

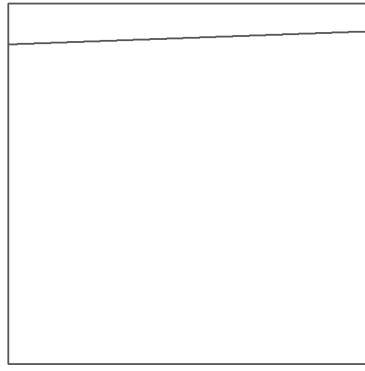

Surveyed 1938  
 Revised 1938  
 Edition N/A  
 Copyright N/A  
 Levelled N/A

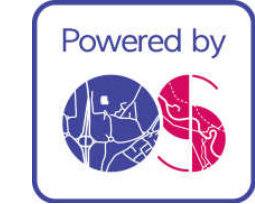
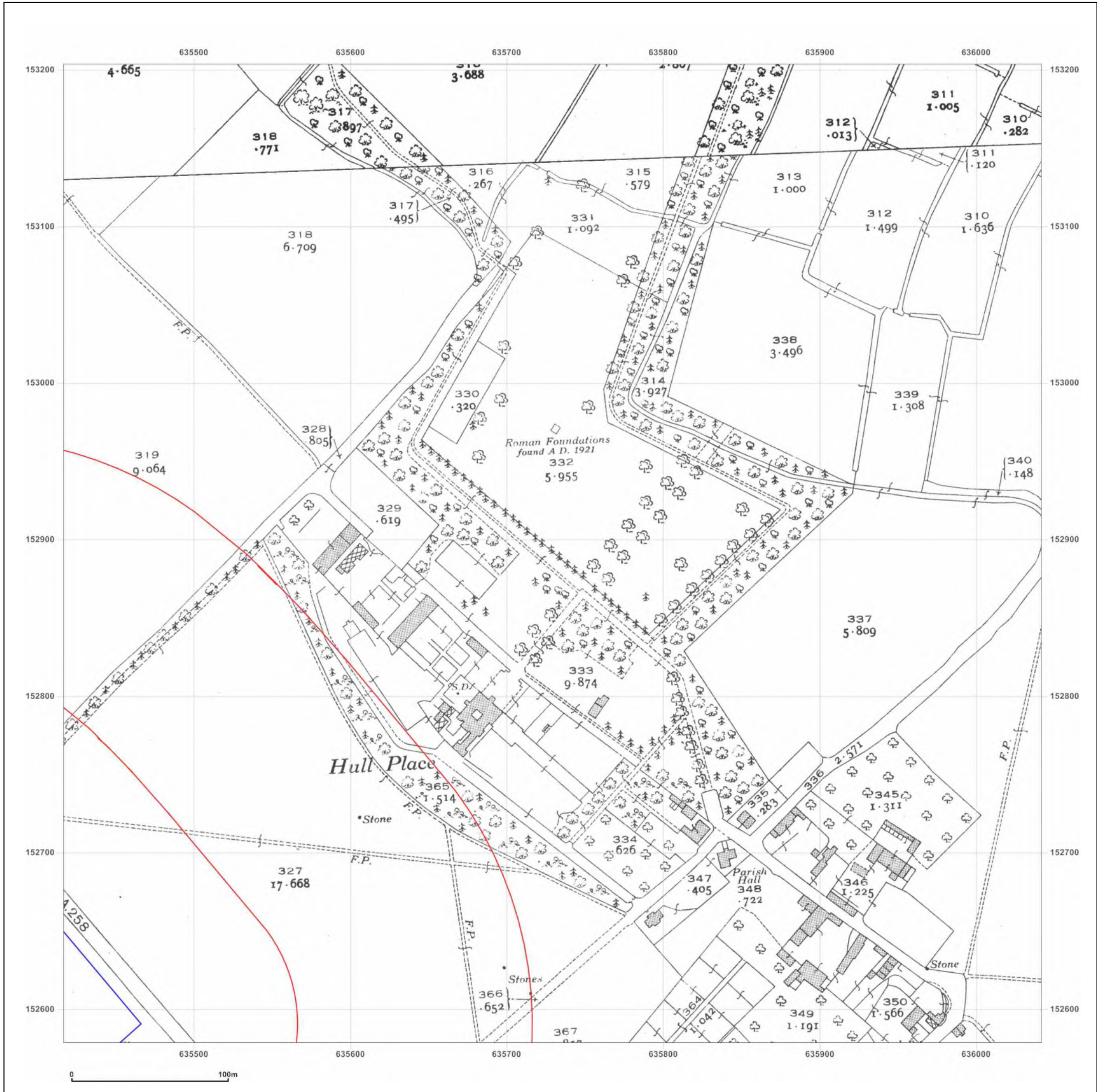

Produced by  
 Groundsure Insights  
 T: 08444 159000  
 E: [info@groundsure.com](mailto:info@groundsure.com)  
 W: [www.groundsure.com](http://www.groundsure.com)

© Crown copyright and database rights 2018 Ordnance Survey 100035207

Production date: 05 October 2020

Map legend available at:  
[www.groundsure.com/sites/default/files/groundsure\\_legend.pdf](http://www.groundsure.com/sites/default/files/groundsure_legend.pdf)



**Site Details:**  
 STREET RECORD, SHOLDEN DRIVE, SHOLDEN, CT14 0AD

**Client Ref:** BMW2914-POR032415  
**Report Ref:** HMD-214-7125911\_LS\_2\_3  
**Grid Ref:** 635729, 152891

**Map Name:** National Grid  
**Map date:** 1957  
**Scale:** 1:2,500  
**Printed at:** 1:2,500



Surveyed N/A Revised N/A Edition N/A Copyright N/A Levelled N/A	Surveyed 1957 Revised 1957 Edition N/A Copyright N/A Levelled 1952
Surveyed 1957 Revised 1957 Edition N/A Copyright N/A Levelled 1952	Surveyed 1957 Revised 1957 Edition 1957 Copyright N/A Levelled 1952

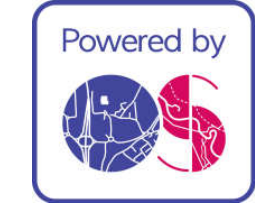
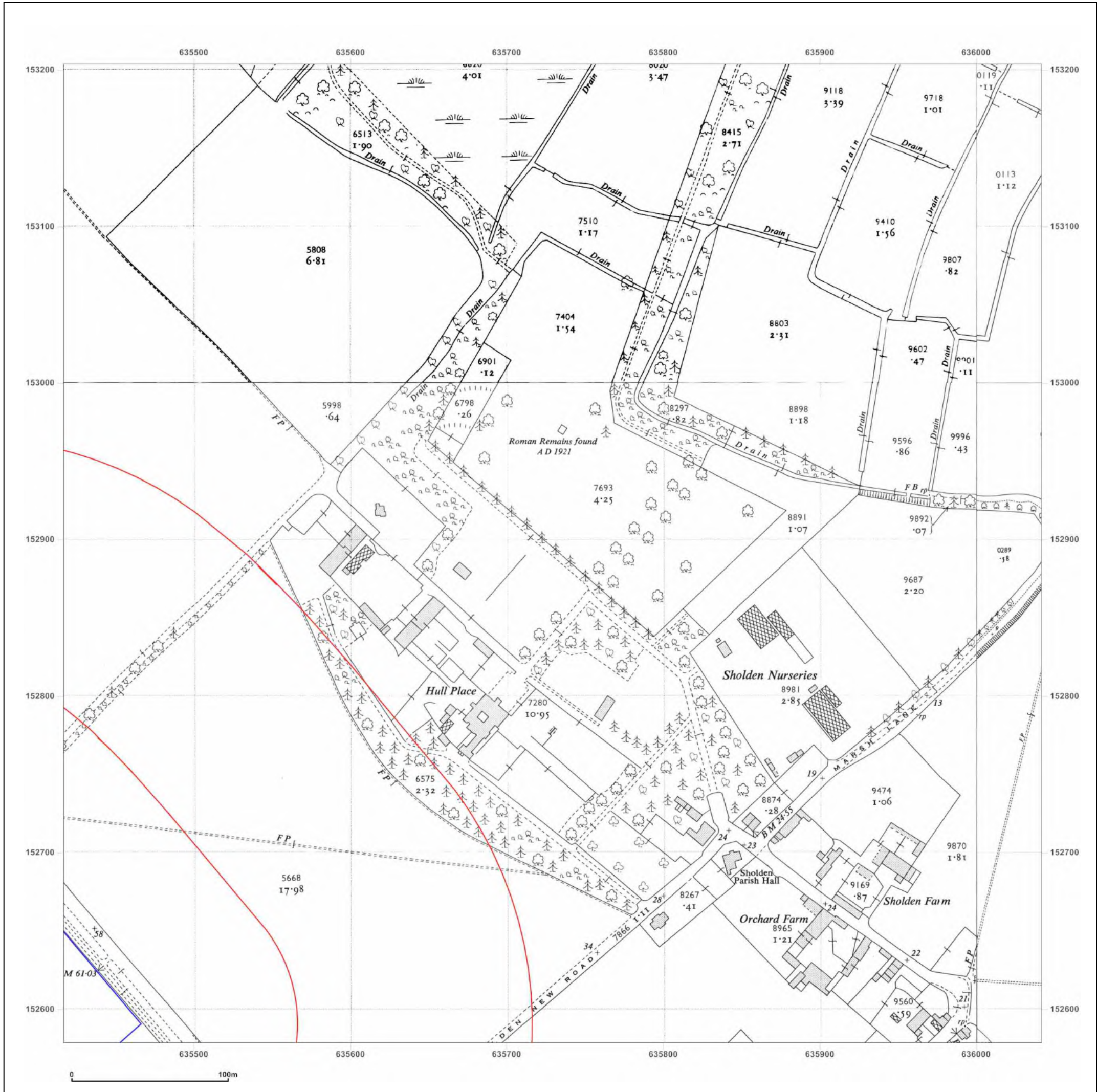

Produced by  
 Groundsure Insights  
 T: 08444 159000  
 E: [info@groundsure.com](mailto:info@groundsure.com)  
 W: [www.groundsure.com](http://www.groundsure.com)

© Crown copyright and database rights 2018 Ordnance Survey 100035207

Production date: 05 October 2020

Map legend available at:  
[www.groundsure.com/sites/default/files/groundsure\\_legend.pdf](http://www.groundsure.com/sites/default/files/groundsure_legend.pdf)



**Site Details:**

STREET RECORD, SHOLDEN DRIVE, SHOLDEN, CT14 0AD

**Client Ref:** BMW2914-POR032415  
**Report Ref:** HMD-214-7125911\_LS\_2\_3  
**Grid Ref:** 635729, 152891

**Map Name:** National Grid

**Map date:** 1957-1958

**Scale:** 1:2,500

**Printed at:** 1:2,500



Surveyed 1957	Surveyed N/A
Revised 1957	Revised N/A
Edition N/A	Edition N/A
Copyright N/A	Copyright N/A
Levelled 1952	Levelled N/A

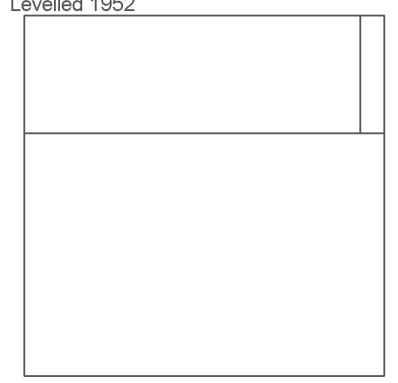

Produced by  
 Groundsure Insights  
 T: 08444 159000  
 E: [info@groundsure.com](mailto:info@groundsure.com)  
 W: [www.groundsure.com](http://www.groundsure.com)

© Crown copyright and database rights 2018 Ordnance Survey 100035207

Production date: 05 October 2020

Map legend available at:  
[www.groundsure.com/sites/default/files/groundsure\\_legend.pdf](http://www.groundsure.com/sites/default/files/groundsure_legend.pdf)

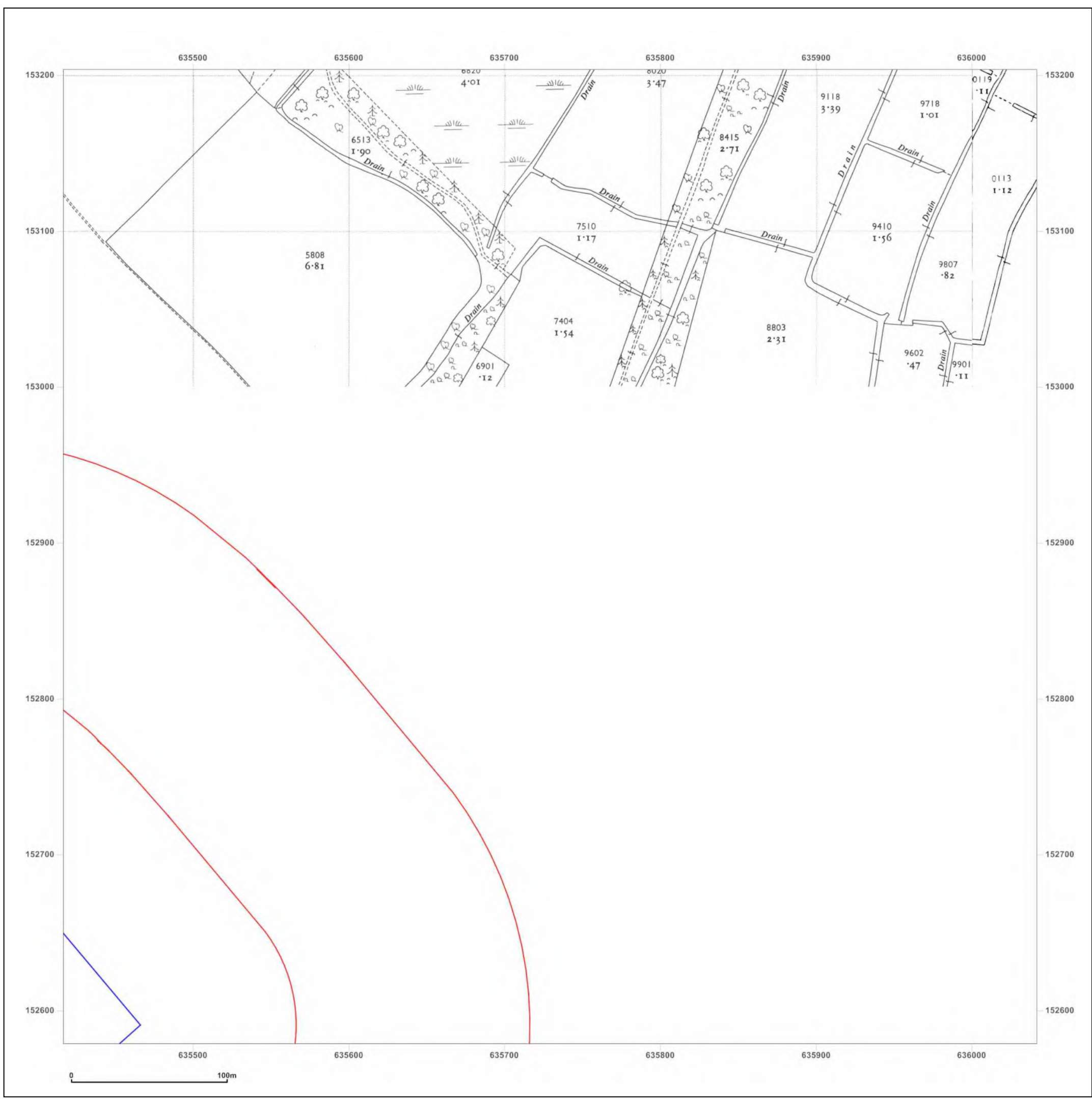



**Site Details:**

STREET RECORD, SHOLDEN DRIVE, SHOLDEN, CT14 0AD

**Client Ref:** BMW2914-POR032415  
**Report Ref:** HMD-214-7125911\_LS\_2\_3  
**Grid Ref:** 635729, 152891

**Map Name:** National Grid

**Map date:** 1970

**Scale:** 1:2,500

**Printed at:** 1:2,500



Surveyed 1970  
 Revised 1970  
 Edition N/A  
 Copyright 1971  
 Levelled 1952



Produced by  
 Groundsure Insights  
 T: 08444 159000  
 E: [info@groundsure.com](mailto:info@groundsure.com)  
 W: [www.groundsure.com](http://www.groundsure.com)

© Crown copyright and database rights 2018 Ordnance Survey 100035207

Production date: 05 October 2020

Map legend available at:  
[www.groundsure.com/sites/default/files/groundsure\\_legend.pdf](http://www.groundsure.com/sites/default/files/groundsure_legend.pdf)

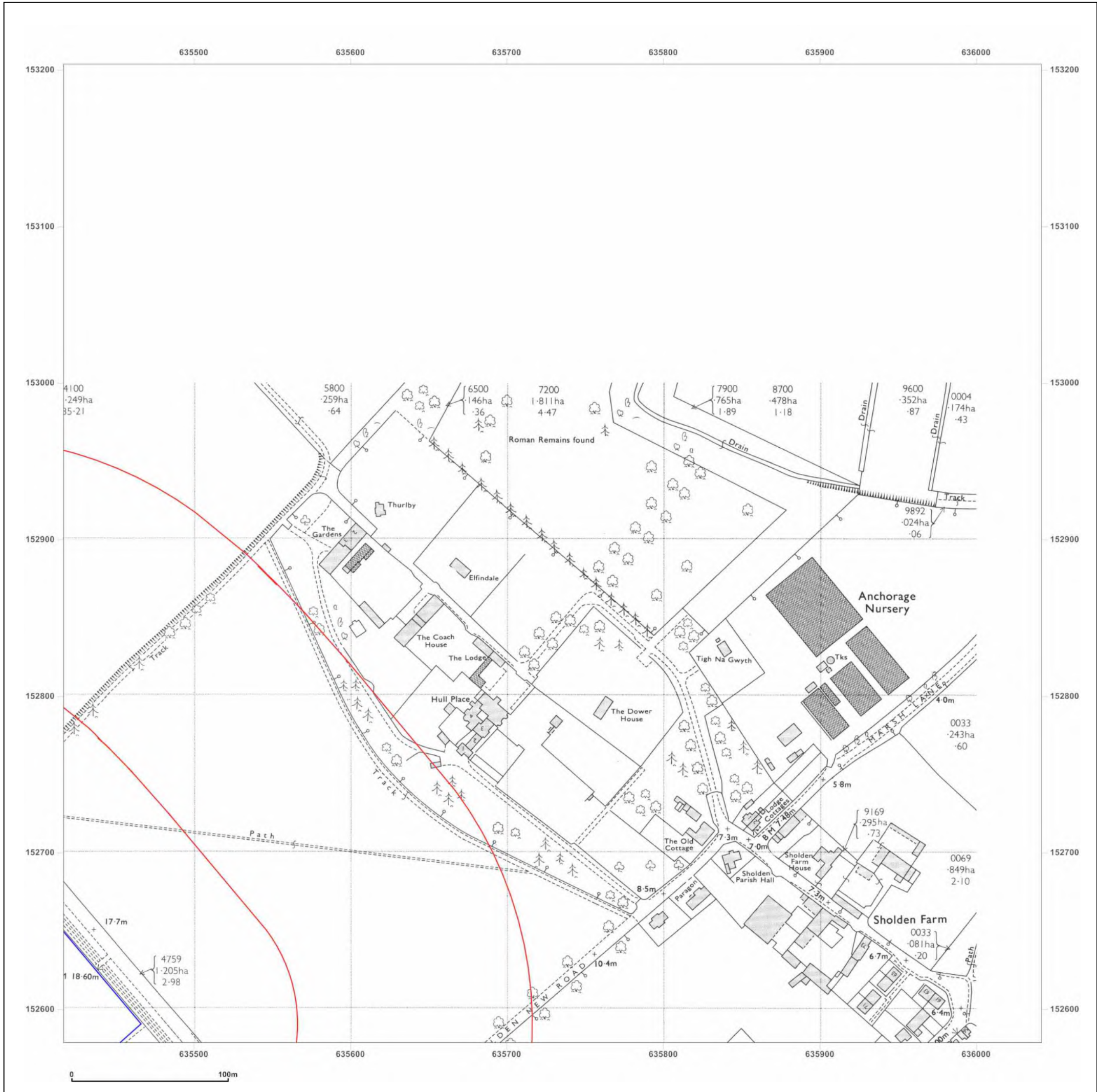



**Site Details:**  
 STREET RECORD, SHOLDEN DRIVE, SHOLDEN, CT14 0AD

**Client Ref:** BMW2914-POR032415  
**Report Ref:** HMD-214-7125911\_LS\_2\_3  
**Grid Ref:** 635729, 152891

**Map Name:** National Grid  
**Map date:** 1975  
**Scale:** 1:2,500  
**Printed at:** 1:2,500

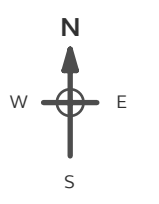

Surveyed N/A  
 Revised N/A  
 Edition N/A  
 Copyright N/A  
 Levelled 1975

**Powered by**  

Produced by  
 Groundsure Insights  
 T: 08444 159000  
 E: [info@groundsure.com](mailto:info@groundsure.com)  
 W: [www.groundsure.com](http://www.groundsure.com)

© Crown copyright and database rights 2018 Ordnance Survey 100035207

Production date: 05 October 2020

Map legend available at:  
[www.groundsure.com/sites/default/files/groundsure\\_legend.pdf](http://www.groundsure.com/sites/default/files/groundsure_legend.pdf)

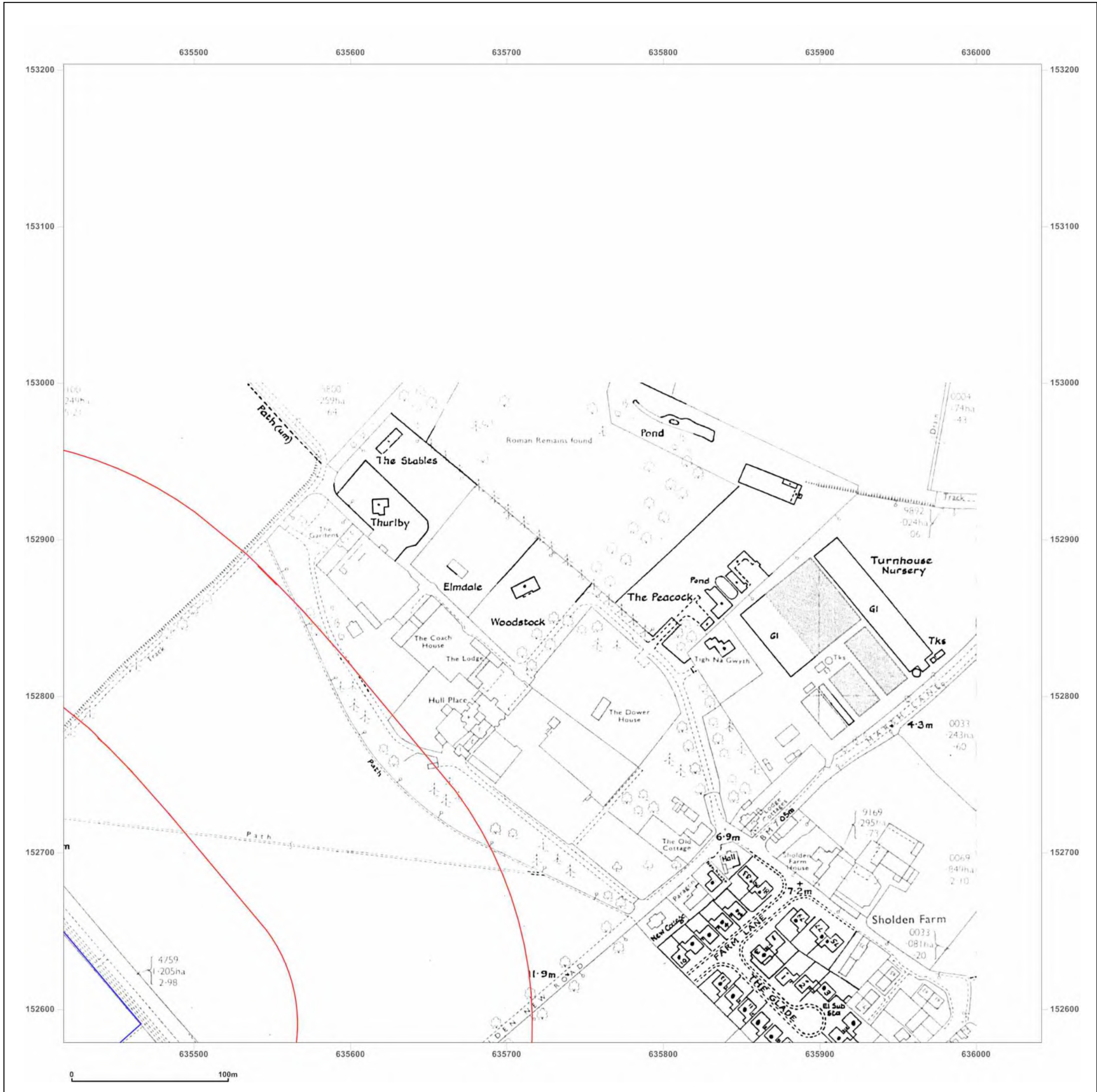



**Site Details:**  
 STREET RECORD, SHOLDEN DRIVE, SHOLDEN, CT14 0AD

**Client Ref:** BMW2914-POR032415  
**Report Ref:** HMD-214-7125911\_LS\_2\_3  
**Grid Ref:** 635729, 152891

**Map Name:** National Grid  
**Map date:** 1981-1983  
**Scale:** 1:2,500  
**Printed at:** 1:2,500



Surveyed N/A  
 Revised N/A  
 Edition N/A  
 Copyright 1983  
 Levelled 1975



Surveyed N/A  
 Revised N/A  
 Edition N/A  
 Copyright N/A  
 Levelled N/A

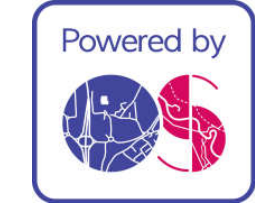

Produced by  
 Groundsure Insights  
 T: 08444 159000  
 E: [info@groundsure.com](mailto:info@groundsure.com)  
 W: [www.groundsure.com](http://www.groundsure.com)

© Crown copyright and database rights 2018 Ordnance Survey 100035207

Production date: 05 October 2020

Map legend available at:  
[www.groundsure.com/sites/default/files/groundsure\\_legend.pdf](http://www.groundsure.com/sites/default/files/groundsure_legend.pdf)

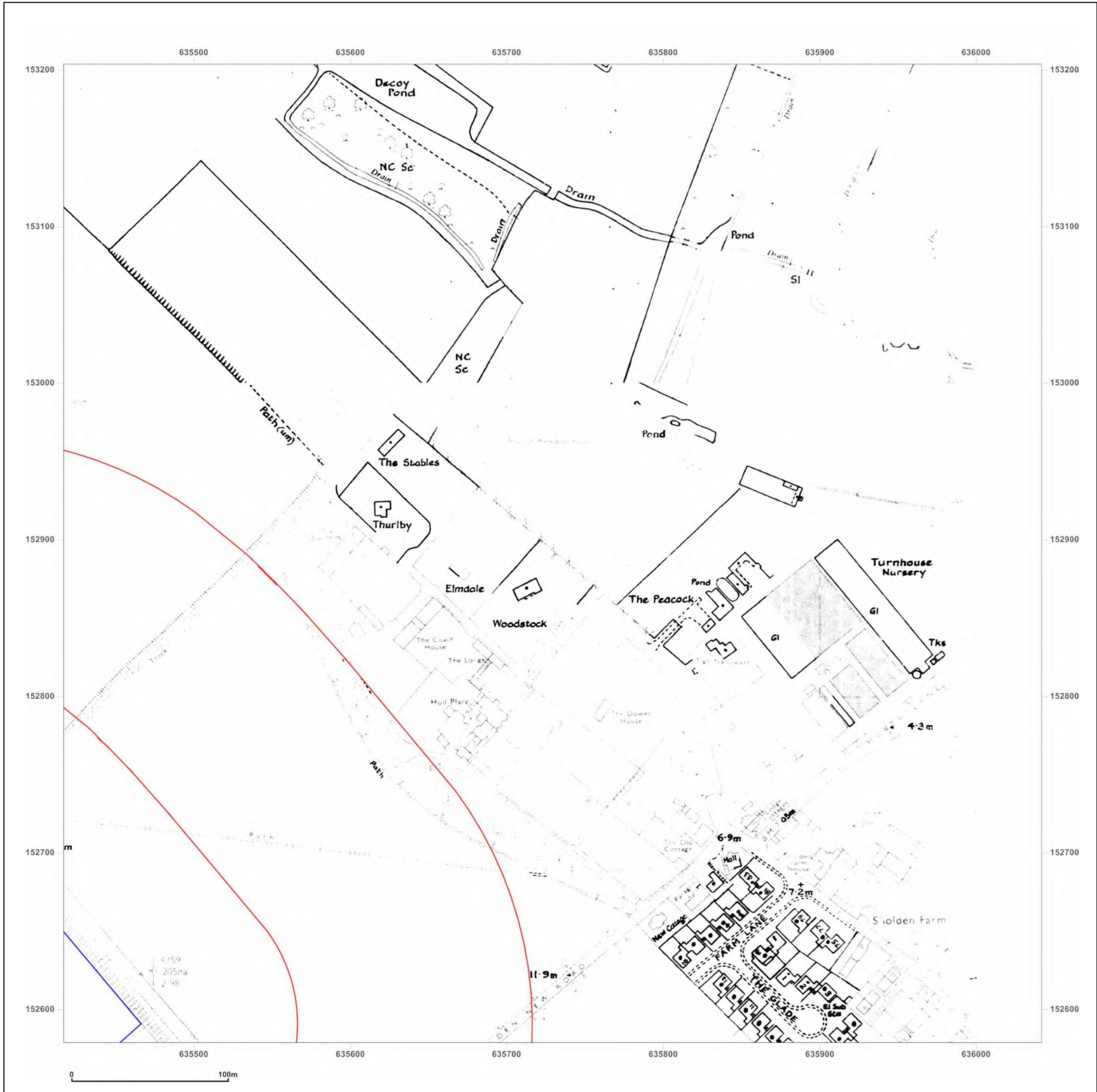



**Site Details:**

STREET RECORD, SHOLDEN DRIVE, SHOLDEN, CT14 0AD

**Client Ref:** BMW2914-POR032415  
**Report Ref:** HMD-214-7125911\_LS\_2\_3  
**Grid Ref:** 635729, 152891

**Map Name:** National Grid

**Map date:** 1988-1993

**Scale:** 1:2,500

**Printed at:** 1:2,500



Surveyed N/A Revised N/A Edition N/A Copyright 1993 Levelled N/A	Surveyed N/A Revised N/A Edition N/A Copyright N/A Levelled N/A
Surveyed 1993 Revised N/A Edition N/A Copyright 1993 Levelled N/A	

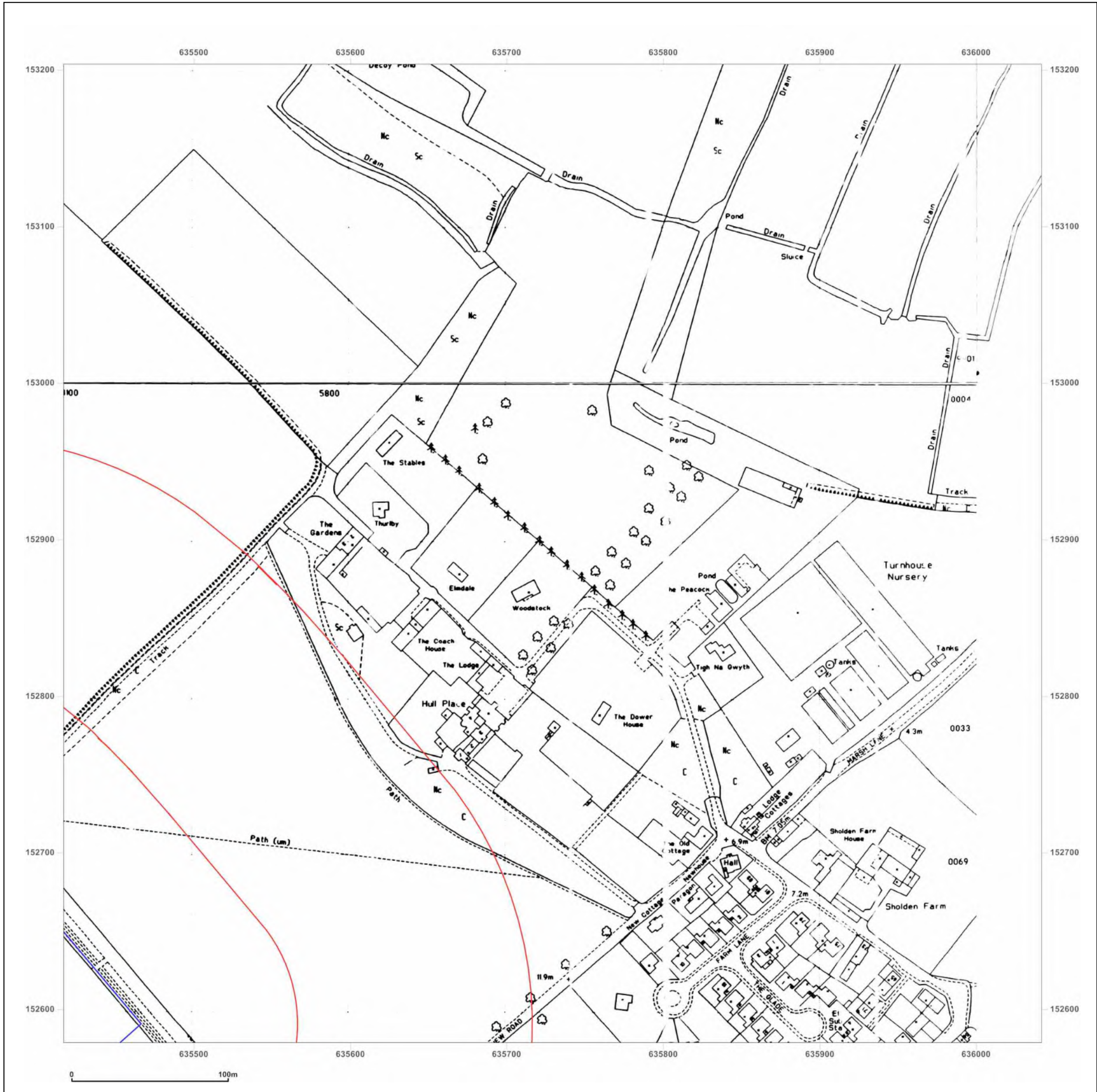

Produced by  
 Groundsure Insights  
 T: 08444 159000  
 E: [info@groundsure.com](mailto:info@groundsure.com)  
 W: [www.groundsure.com](http://www.groundsure.com)

© Crown copyright and database rights 2018 Ordnance Survey 100035207

Production date: 05 October 2020

Map legend available at:  
[www.groundsure.com/sites/default/files/groundsure\\_legend.pdf](http://www.groundsure.com/sites/default/files/groundsure_legend.pdf)



**Appendix 4: Coal Mining Report**

---





The Coal  
Authority

# Consultants Coal Mining Report

Street Record, Sholden Drive,  
Sholden, Ct14 0ad  
Kent

Date of enquiry:	5 October 2020
Date enquiry received:	5 October 2020
Issue date:	5 October 2020
Our reference:	51002313468001
Your reference:	HMD-214-7125912

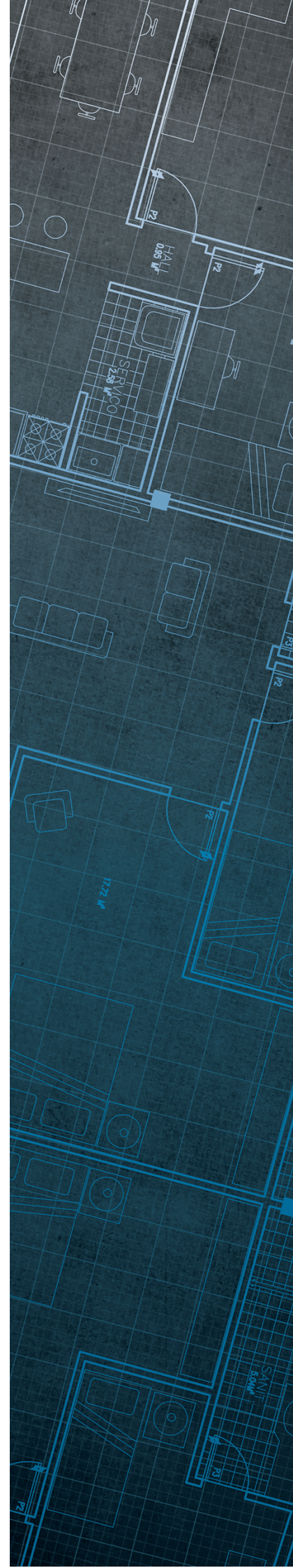



# Consultants

# Coal Mining Report

This report is based on and limited to the records held by the Coal Authority at the time the report was produced.

## Client name

GROUNDSURE LIMITED

## Enquiry address

Street Record, Sholden Drive, Sholden, Ct14 0ad  
Kent

## How to contact us

0345 762 6848 (UK)  
+44 (0)1623 637 000 (International)

200 Lichfield Lane  
Mansfield  
Nottinghamshire  
NG18 4RG

[www.groundstability.com](http://www.groundstability.com)

 @coalauthority

 /company/the-coal-authority

 /thecoalauthority

 /thecoalauthority

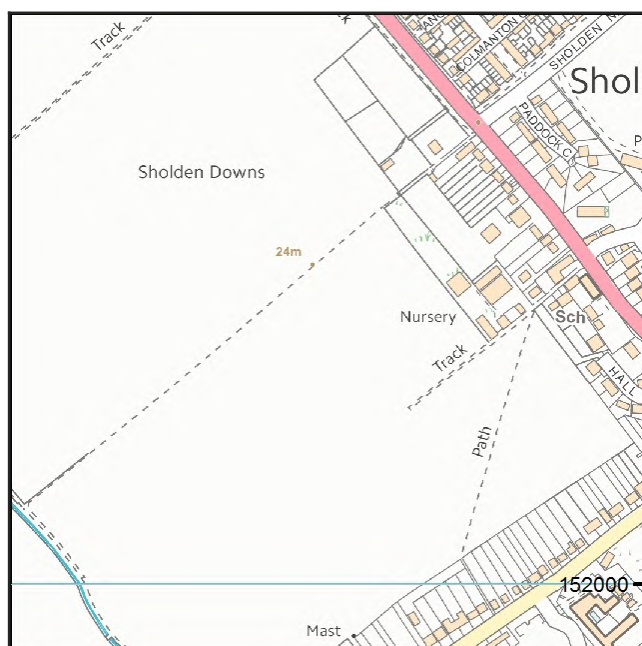

Approximate position of property



Reproduced by permission of Ordnance Survey on behalf of HMSO. © Crown copyright and database right 2018. All rights reserved.

Ordnance Survey Licence number: 100020315



# Section 1 – Mining activity and geology

## Past underground mining

Colliery	Seam	Mineral	Coal Authority reference	Depth (m)	Direction to working	Dipping rate of seam worked (degrees)	Dipped direction of seam worked	Extraction thickness (cm)	Year last mined
unnamed	NO. 6	Coal	21	520	North-East	3.6	South-West	122	1972
unnamed	NO. 6	Coal	19	522	East	3.7	South-West	116	1971
unnamed	NO. 6	Coal	17	527	North-East	3.7	South-West	123	1971
unnamed	NO. 6	Coal	11	531	North-West	3.1	South-West	115	1966
unnamed	NO. 6	Coal	15	532	Beneath Property	3.6	South-West	127	1970
unnamed	NO. 6	Coal	13	539	South-West	4.7	South-West	160	1987
unnamed	NO. 7	Coal	7NWA	605	North	3.3	South-West	146	1934
unnamed	NO. 7	Coal	7NWB	615	Beneath Property	3.2	South-West	110	1937
unnamed	NO. 7	Coal	7NWD	620	Beneath Property	3.4	South	157	1937
unnamed	NO. 8	Coal	7NWR	639	North-West	5.7	South-West	136	1949
unnamed	NO. 8	Coal	7NWQ	639	North-West	2.5	South-West	136	1949
unnamed	NO. 8	Coal	7NWS	641	Beneath Property	2.5	South-West	139	1949
unnamed	NO. 8	Coal	7NWT	643	Beneath Property	2.4	South-West	136	1949

### Probable unrecorded shallow workings

None.

### Spine roadways at shallow depth

No spine roadway recorded at shallow depth.

### Mine entries

None recorded within 100 metres of the enquiry boundary.



### Abandoned mine plan catalogue numbers

The following abandoned mine plan catalogue numbers intersect with some, or all, of the enquiry boundary:

EM1369	EM1372	EM1370
EM1371		

**Please contact us on 0345 762 6848** to determine the exact abandoned mine plans you require based on your needs.

### Outcrops

No outcrops recorded.

### Geological faults, fissures and breaklines

No faults, fissures or breaklines recorded.

### Opencast mines

None recorded within 500 metres of the enquiry boundary.

### Coal Authority managed tips

None recorded within 500 metres of the enquiry boundary.



## Section 2 – Investigative or remedial activity

Please refer to the 'Summary of findings' map (on separate sheet) for details of any activity within the area of the site boundary.

### Site investigations

None recorded within 50 metres of the enquiry boundary.

### Remediated sites

None recorded within 50 metres of the enquiry boundary.

### Coal mining subsidence

The Coal Authority has not received a damage notice or claim for the subject property, or any property within 50 metres of the enquiry boundary, since 31 October 1994.

There is no current Stop Notice delaying the start of remedial works or repairs to the property.

The Coal Authority is not aware of any request having been made to carry out preventive works before coal is worked under section 33 of the Coal Mining Subsidence Act 1991.

### Mine gas

None recorded within 500 metres of the enquiry boundary.

### Mine water treatment schemes

None recorded within 500 metres of the enquiry boundary.



## Section 3 – Licensing and future mining activity

### Future underground mining

None recorded.

### Coal mining licensing

None recorded within 200 metres of the enquiry boundary.

### Court orders

None recorded.

### Section 46 notices

No notices have been given, under section 46 of the Coal Mining Subsidence Act 1991, stating that the land is at risk of subsidence.

### Withdrawal of support notices

The property is in an area where notices to withdraw support were given in 1946 and 1980.

The property is not in an area where a notice has been given under section 41 of the Coal Industry Act 1994, cancelling the entitlement to withdraw support.

### Payments to owners of former copyhold land

The property is not in an area where a relevant notice has been published under the Coal Industry Act 1975/Coal Industry Act 1994.



## Section 4 – Further information

The following potential risks have been identified and as part of your risk assessment should be investigated further.

### **Development advice**

The site is within an area of historical coal mining activity. Should you require advice and/or support on understanding the mining legacy, its risks to your development or what next steps you need to take, please contact us.

**For further information on specific site or ground investigations in relation to any issues raised in Section 4, please call us on 0345 762 6848 or email us at [groundstability@coal.gov.uk](mailto:groundstability@coal.gov.uk).**



## Section 5 – Data definitions

The datasets used in this report have limitations and assumptions within their results. For more guidance on the data and the results specific to the enquiry boundary, please **call us on 0345 762 6848** or **email us at [groundstability@coal.gov.uk](mailto:groundstability@coal.gov.uk)**.

### Past underground coal mining

Details of all recorded underground mining relative to the enquiry boundary. Only past underground workings where the enquiry boundary is within 0.7 times the depth of the workings (zone of likely physical influence) allowing for seam inclination, will be included.

### Probable unrecorded shallow workings

Areas where the Coal Authority believes there to be unrecorded coal workings that exist at or close to the surface (less than 30 metres deep).

### Spine roadways at shallow depth

Connecting roadways either, working to working, or, surface to working, both in-seam and cross measures that exist at or close to the surface (less than 30 metres deep), either within or within 10 metres of the enquiry boundary.

### Mine entries

Details of any shaft or adit either within, or within 100 metres of the enquiry boundary including approximate location, brief treatment details where known, the mineral worked from the mine entry and conveyance details where the mine entry has previously been sold by the Authority or its predecessors British Coal or the National Coal Board.

### Abandoned mine plan catalogue numbers

Plan numbers extracted from the abandoned mines catalogue containing details of coal and other mineral abandonment plans deposited via the Mines Inspectorate in accordance with the Coal Mines Regulation Act and Metalliferous Mines Regulation Act 1872. A maximum of 9 plan extents that intersect with the enquiry boundary will be included. This does not infer that the workings and/or mine entries shown on the abandonment plan will be relevant to the site/property boundary.

### Outcrops

Details of seam outcrops will be included where the enquiry boundary intersects with a conjectured or actual seam outcrop location (derived by either the British Geological Survey or the Coal Authority) or intersects with a defined 50 metres buffer on the coal (dip) side of the outcrop. An indication of whether the Coal Authority believes the seam to be of sufficient thickness and/or quality to have been worked will also be included.

### Geological faults, fissures and breaklines

Geological disturbances or fractures in the bedrock. Surface fault lines (British Geological Survey derived data) and fissures and breaklines (Coal Authority derived data) intersecting with the enquiry boundary will be included. In some circumstances faults, fissures or breaklines have been known to contribute to surface subsidence damage as a consequence of underground coal mining.



### **Opencast mines**

Opencast coal sites from which coal has been removed in the past by opencast (surface) methods and where the enquiry boundary is within 500 metres of either the licence area, site boundary, excavation area (high wall) or coaling area.

### **Coal Authority managed tips**

Locations of disused colliery tip sites owned and managed by the Coal Authority, located within 500 metres of the enquiry boundary.

### **Site investigations**

Details of site investigations within 50 metres of the enquiry boundary where the Coal Authority has received information relating to coal mining risk investigation and/or remediation by third parties.

### **Remediated sites**

Sites where the Coal Authority has undertaken remedial works either within or within 50 metres of the enquiry boundary following report of a hazard relating to coal mining under the Coal Authority's Emergency Surface Hazard Call Out procedures.

### **Coal mining subsidence**

Details of alleged coal mining subsidence claims made since 31 October 1994 either within or within 50 metres of the enquiry boundary. Where the claim relates to the enquiry boundary confirmation of whether the claim was accepted, rejected or whether liability is still being determined will be given. Where the claim has been discharged, whether this was by repair, payment of compensation or a combination of both, the value of the claim, where known, will also be given.

Details of any current 'Stop Notice' deferring remedial works or repairs affecting the property/site, and if so the date of the notice.

Details of any request made to execute preventative works before coal is worked under section 33 of the Coal Mining Subsidence Act 1991. If yes, whether any person withheld consent or failed to comply with any request to execute preventative works.

### **Mine gas**

Reports of alleged mine gas emissions received by the Coal Authority, either within or within 500 metres of the enquiry boundary that subsequently required investigation and action by the Coal Authority to mitigate the effects of the mine gas emission.

### **Mine water treatment schemes**

Locations where the Coal Authority has constructed or operates assets that remove pollutants from mine water prior to the treated mine water being discharged into the receiving water body.

These schemes are part of the UK's strategy to meet the requirements of the Water Framework Directive. Schemes fall into 2 basic categories: Remedial – mitigating the impact of existing pollution or Preventative – preventing a future pollution incident.

Mine water treatment schemes generally consist of one or more primary settlement lagoons and one or more reed beds for secondary treatment. A small number are more specialised process treatment plants.

### **Future underground mining**

Details of all planned underground mining relative to the enquiry boundary. Only those future workings where the enquiry boundary is within 0.7 times the depth of the workings (zone of likely physical influence) allowing for seam inclination will be included.

### **Coal mining licensing**

Details of all licenses issued by the Coal Authority either within or within 200 metres of the enquiry boundary in relation to the under taking of surface coal mining, underground coal mining or underground coal gasification.

### **Court orders**

Orders in respect of the working of coal under the Mines (Working Facilities and Support) Acts of 1923 and 1966 or any statutory modification or amendment thereof.

### **Section 46 notices**

Notice of proposals relating to underground coal mining operations that have been given under section 46 of the Coal Mining Subsidence Act 1991.

### **Withdrawal of support notices**

Published notices of entitlement to withdraw support and the date of the notice. Details of any revocation notice withdrawing the entitlement to withdraw support given under Section 41 of the Coal Industry Act 1994.

### **Payment to owners of former copyhold land**

Relevant notices which may affect the property and any subsequent notice of retained interests in coal and coal mines, acceptance or rejection notices and whether any compensation has been paid to a claimant.



The map highlights any specific surface or subsurface features within or near to the boundary of the site.

**Key**

Approximate position of the enquiry boundary shown 

**How to contact us**  
0345 762 6848 (UK)  
+44 (0)1623 637 000 (International)  
[www.groundstability.com](http://www.groundstability.com)

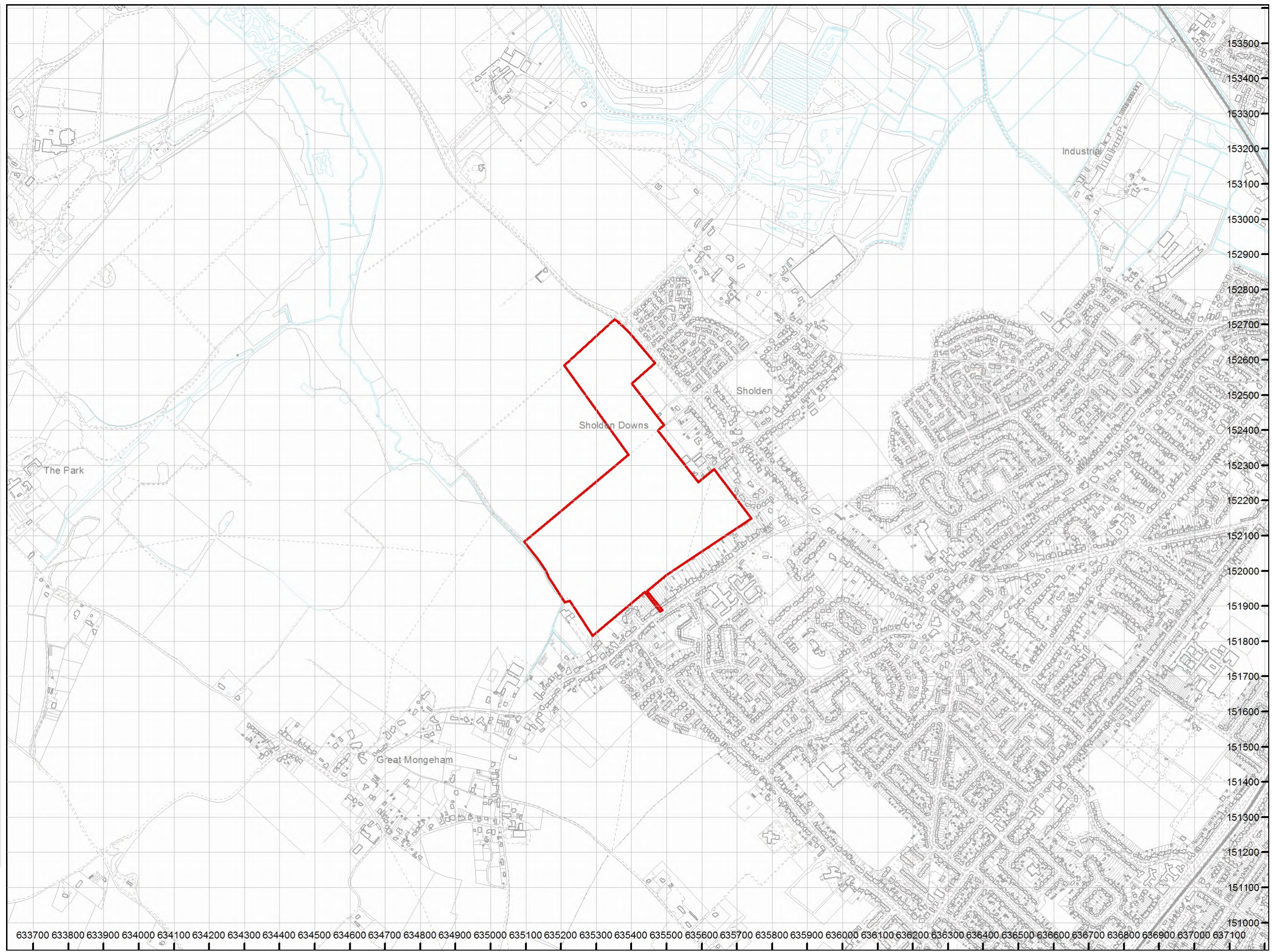



**Appendix 5: Classification of Risk**

---



## BWB RISK ASSESSMENT CLASSIFICATION (REFERENCE CIRIA C552, CONTAMINATED LAND RISK ASSESSMENT: A GUIDE TO GOOD PRACTICE, 2001)

CIRIA C552, *Contaminated Land Risk Assessment A Guide to Good Practice*, 2001 sets out a methodology for estimating risk. The methodology for risk evaluation is a qualitative method for interpreting the output for the risk estimation stage of the assessment. It involves the classification of the:

- Magnitude of the potential consequence (severity) of risk occurring; and
- Magnitude of the probability (likelihood) of the risk occurring.

The classification of consequence and probability are replicated in **Table 1** and **Table 2**, respectively.

**Table 1: Classification of Consequence**

Classification	Definition	Examples
<b>Severe (Sv)</b>	Short term (acute) risk to human health likely to result in "significant harm" as defined by the Environment Protection Act 1990, Part IIA. Short term risk of pollution of sensitive water resource. Catastrophic damage to buildings/property. A short-term risk to a particular ecosystem, or organism forming part of such ecosystem.	High concentrations of cyanide on the surface of an informal recreation area. Major spillage of contaminants from site into controlled water. Explosion, causing building collapse (can also equate to a short-term human health risk if buildings are occupied).
<b>Medium (Md)</b>	Chronic damage to Human Health ("significant harm"). Pollution of sensitive water resources. A significant change in a particular ecosystem, or organism forming part of such ecosystem.	Concentrations of a contaminant from site exceeding the generic or site-specific assessment criteria. Leaching of contaminants from a site to a major or minor aquifer. Death of species within a designated nature reserve.
<b>Mild (Mi)</b>	Pollution of non-sensitive water resources. Significant damage to crops, buildings, structures and services. Damage to sensitive buildings/structures/services or the environment.	Pollution of non-classified groundwater. Damage to building rendering it unsafe to occupy (e.g. foundation damage resulting in instability).
<b>Minor (Mr)</b>	Harm, although not necessarily significant harm, which may result in a financial loss, or expenditure to resolve. Non-permanent health effects to human health (easily prevented by measures such as protective clothing etc.). Easily repairable effects of damage to buildings, structures and services.	The presence of contaminants at such concentration that protective equipment is required during site works. The loss of plants in a landscaping scheme. Discolouration of concrete.

The classification of consequence does not take into account the probability of the consequence being realised. Therefore, there may be more than one consequence for a particular pollutant linkage. Both a severe and medium classification can result in death.

Severe relates to short term (acute) risk while medium relates to long term (chronic) risk. Mild relates to significant harm but to less sensitive receptors. Minor classification relates to harm which is not significant but could have a financial cost.

**Table 2: Classification of Probability**

Classification	Definition
<b>High likelihood (Hi)</b>	There is a pollutant linkage and an event that either appears very likely in the short term and almost inevitable in the long term, or there is evidence at the receptor of harm or pollution.
<b>Likely (Li)</b>	There is a pollutant linkage and all the elements are present and in the right place, which means that it is probable that an event will occur. Circumstances are such that an event is not inevitable, but possible in the short term and likely over the long term.
<b>Low likelihood (Lw)</b>	There is a pollutant linkage and circumstances are possible under which an event could occur. However, it is by no means certain that even over a longer period such event would take place, and is less likely in the shorter term.
<b>Unlikely (Ui)</b>	There is a pollutant linkage but circumstances are such that it is improbable that an event would occur even in the very long term.

The classification gives a guide as to the severity and consequence of identified risk when compared with other risk presented on the site. It should be noted that if a risk is identified it cannot be classified as “no risk” but as “very low risk”. Differing stakeholders may have a different view on the acceptability of a risk.

Once the consequence and probability have been classified these can be compared using a matrix to identify an overall risk category, as shown in **Table 3**. These categories and the actions required are categorised in **Table 4**.

**Table 3: Risk Evaluation Matrix**

Consequence		Severe (Sv)	Medium (Md)	Mild (Mi)	Minor (Mr)
Probability	High likelihood (Hi)	Very High Risk (VH)	High Risk (H)	Moderate Risk (M)	Mod/Low Risk (M/L)
	Likely (Li)	High Risk (H)	Moderate Risk (M)	Mod/Low Risk (M/L)	Low Risk (L)
	Low likelihood (Lw)	Moderate Risk (M)	Mod/Low Risk (M/L)	Low Risk (L)	Very Low Risk (VL)
	Unlikely (Ui)	Mod/Low Risk (M/L)	Low Risk (L)	Very Low Risk (VL)	Very Low Risk (VL)



**Table 4: Risk Categorisations**

<b>Very High Risk (VH)</b>	<p>There is a high probability that severe harm could arise to a designated receptor from an identified hazard, OR, there is evidence that severe harm to a designated receptor is currently happening.</p> <p>This risk, if realised, is likely to result in a substantial liability.</p> <p>Urgent investigation (if not undertaken already) and remediation are likely to be required.</p>
<b>High Risk (H)</b>	<p>Harm is likely to arise to a designated receptor from an identified hazard.</p> <p>Realisation of the risk is likely to present a substantial liability.</p> <p>Urgent investigation (if not undertaken already) is required and remedial works may be necessary in the short-term and are likely over the longer-term.</p>
<b>Moderate Risk (M)</b>	<p>It is possible that harm could arise to a designated receptor from an identified hazard. However, it is either relatively unlikely that any such harm would be severe, or if any harm were to occur it is more likely that the harm would be relatively mild.</p> <p>Investigation (if not already undertaken) is normally required to clarify the risk and to determine the potential liability. Some remedial works may be required in the longer-term.</p>
<b>Low Risk (L)</b>	<p>It is possible that harm could arise to a designated receptor from an identified hazard, but it is likely that this harm, if realised, would at worst normally be mild.</p>
<b>Very Low Risk (VL)</b>	<p>There is a low possibility that harm could arise to a receptor. In the event of such harm being realised it is not likely to be severe.</p>

**Reference:**

CIRIA C552 *Contaminated land risk assessment. A guide to good practice*. Rudland, D J, Lancefield, R M, Mayell, P N, 2001.



BETTER SOLUTIONS, INTELLIGENTLY ENGINEERED

