

Proposed First Floor Plan

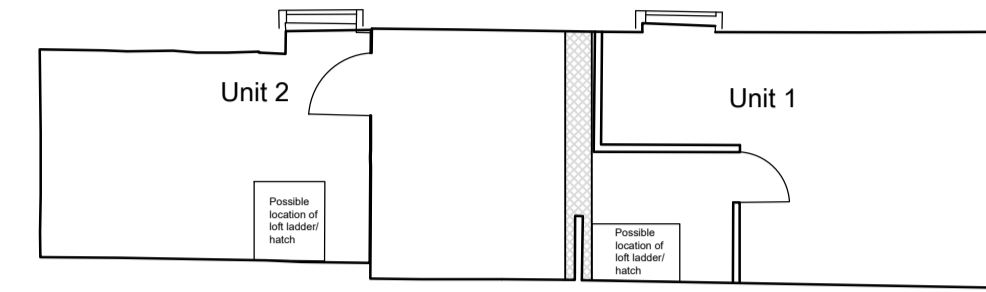

Proposed Second Floor Plan

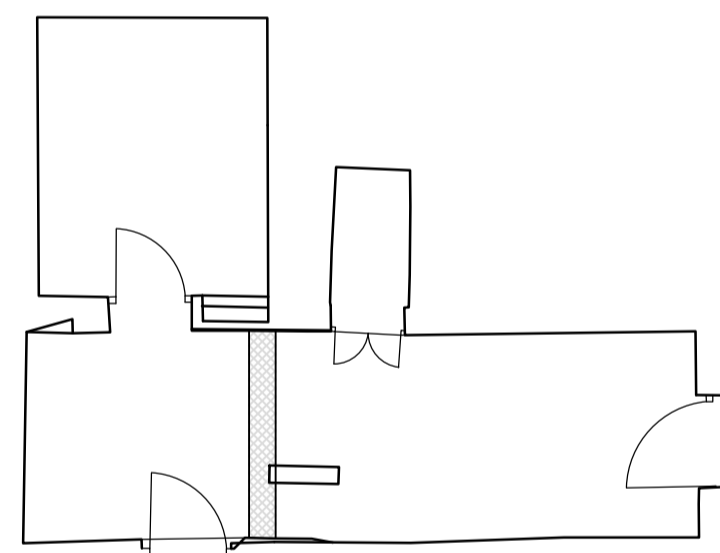

Proposed Basement Floor Plan

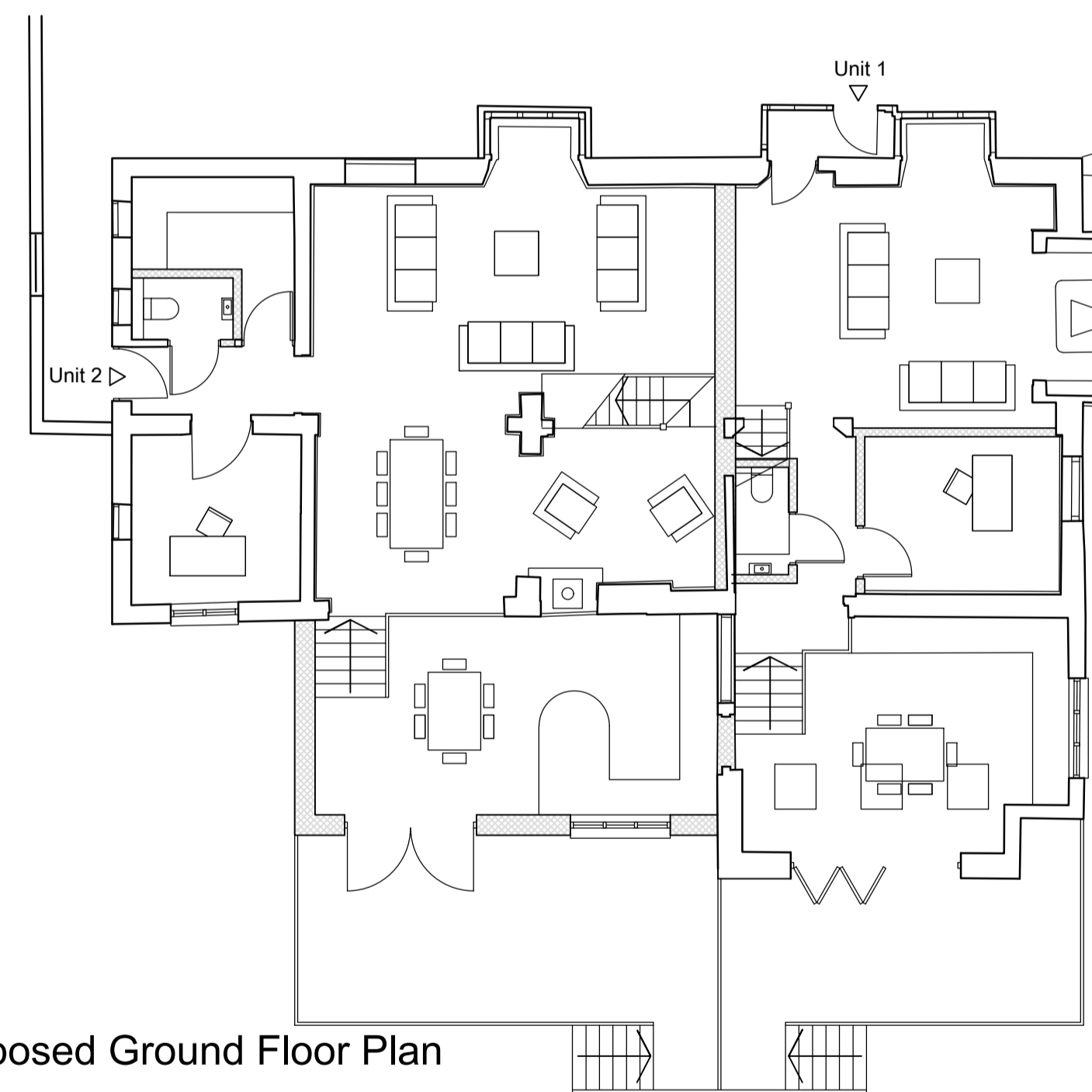

Proposed Ground Floor Plan

Rev.	Description	Int.	Date

Client Shepherd Neame
Job Title Conversion of The Cock Horse PH, Hildenborough

  
**CDP Architecture Ltd**  
 22-23 North Lane, Canterbury  
 Kent, CT2 7EE  
 Tel: 01227 458181 Fax: 01227 451543  
 studio@thinkcdp.com www.thinkcdp.com

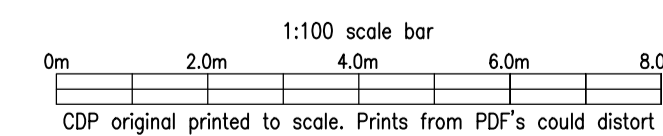

Drawing Title Proposed Floor Plans
---------------------------------------

Scale @ A1: 1:200	Preliminary/Comment
Drawn: HW	Planning
Date: Jan 2020	Building Regulations
Checked:	Tender
	Construction
	As built

776	:	P03
-----	---	-----