

Existing First Floor Plan

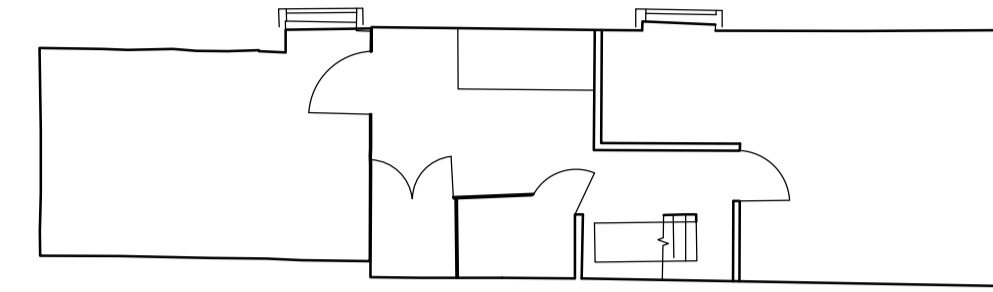

Existing Second Floor Plan

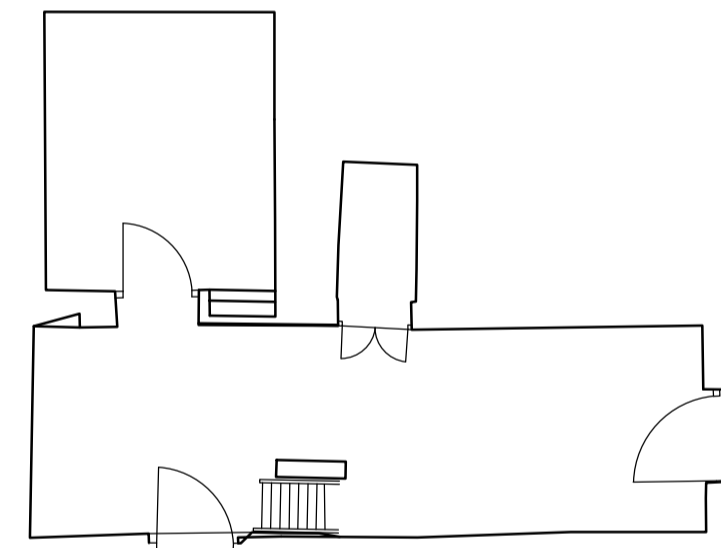

Existing Basement Floor Plan

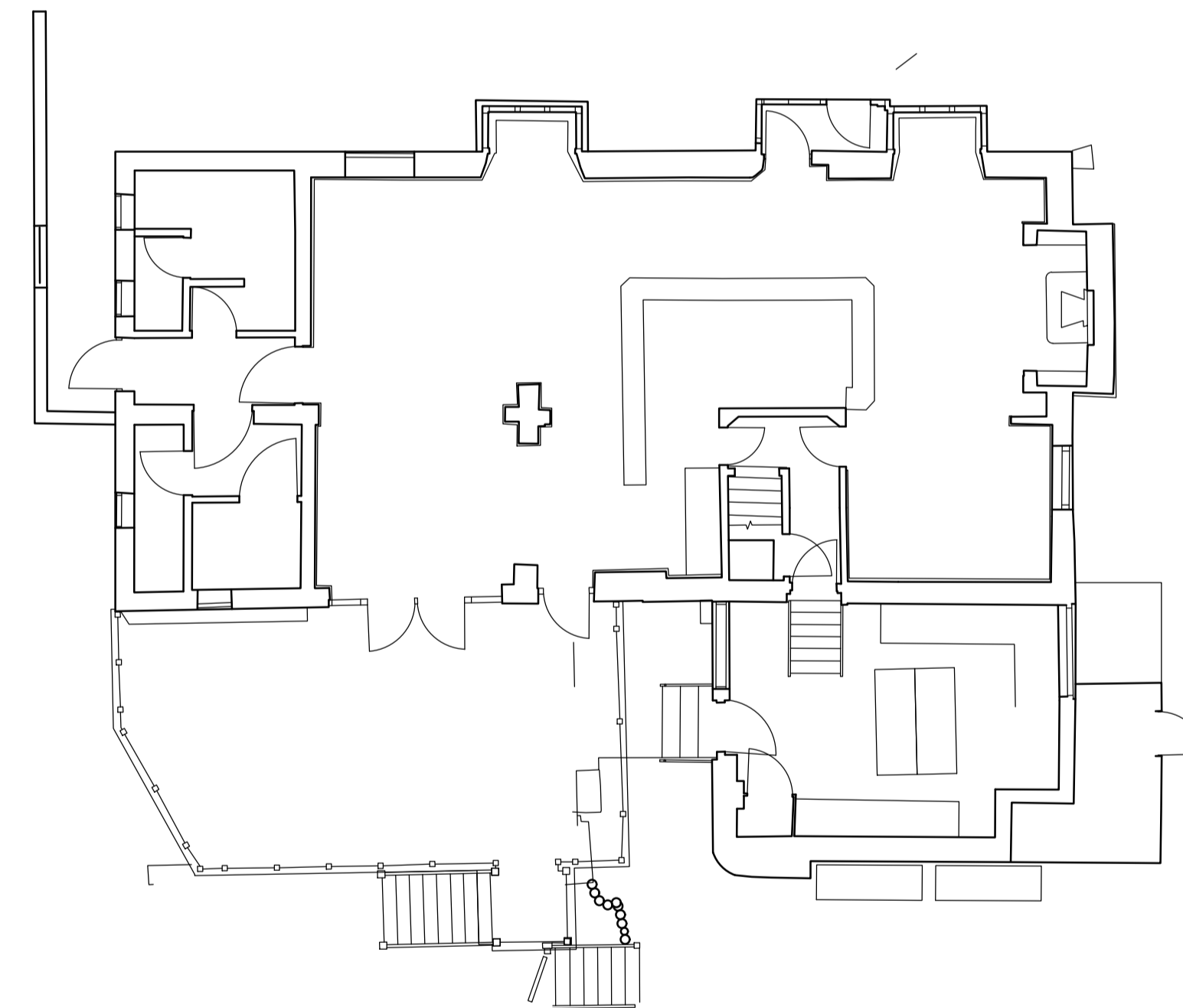

Existing Ground Floor Plan

| Rev. | Description | Int. | Date |
|------|-------------|------|------|
| | | | |
| | | | |
| | | | |
| | | | |
| | | | |
| | | | |
| | | | |
| | | | |

| |
|--|
| Client Shepherd Neame |
| Job Title Conversion of The Cock Horse PH, Hildenborough |

CDP
Architecture Ltd
 22-23 North Lane, Canterbury
 Kent, CT2 7EE
 Tel: 01227 458181 Fax: 01227 451543
 studio@thinkcdp.com www.thinkcdp.com

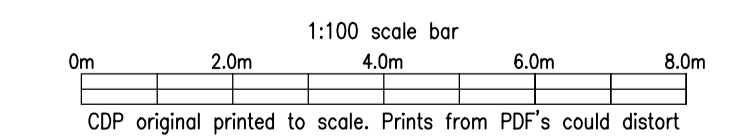

| |
|---------------------------------------|
| Drawing Title Existing Floor Plans |
|---------------------------------------|

| | | |
|------------|----------|----------------------|
| Scale @ A1 | 1:200 | Preliminary/Comment |
| Drawn | HW | Planning |
| Date | Jan 2020 | Building Regulations |
| Checked | | Tender |
| | | Construction |
| | | As built |

| | | |
|-----|---|-----|
| 776 | : | P06 |
|-----|---|-----|