

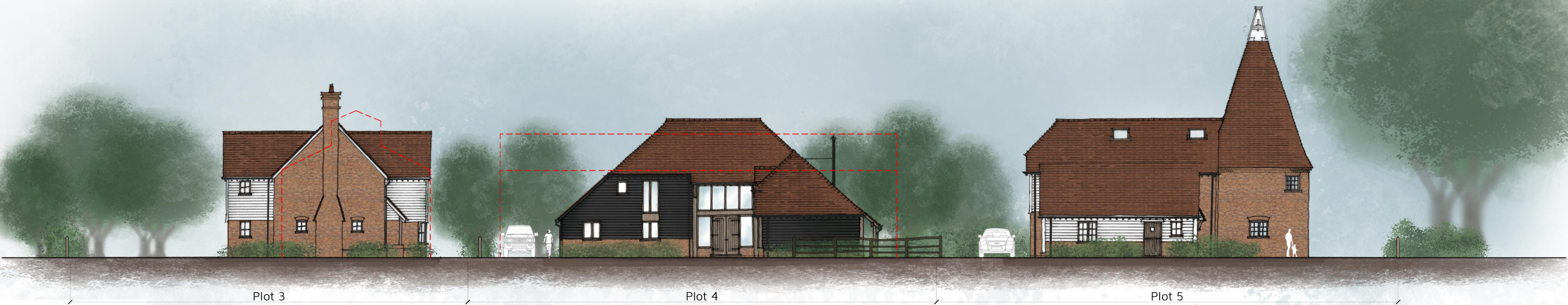

Proposed Site Section Y-Y
1:250 @ A3



Proposed Site Section X-X
1:250 @ A3

0 2 4 6 8 10



Metres (1:250)

KEY:

Buildings to be Demolished

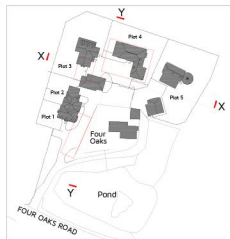

KEY PLAN

Rev: Reason:

Date:

Client:

MR R HAWKES & MS L ALEXANDER

Project:

FOUR OAKS, FOUR OAKS ROAD, HEADCORN,
KENT, TN27 9PB

Title:

PROPOSED SITE SECTIONS

Drawing:

DHA/14140/14

Rev:

Scale:

1:250

Date:

APR 2020



Eclipse House, Eclipse Park, Sittingbourne Road
Maidstone, Kent, ME14 3EN

t: 01622 776226 f: 01622 776227
e: info@dhaplanning.co.uk w: www.dhaplanning.co.uk

No reproduction by any method of any part of this document
is permitted without the consent of the copyright holders.
Produced for Town and Country planning purposes only.

© Crown Copyright 2019. All rights reserved. Licence Number: 100031961

CAD Reference: DHA_13771_FOUR OAKS ROAD_CF07

A3