

Plot 2, 3, 4 & 5 proposed shed

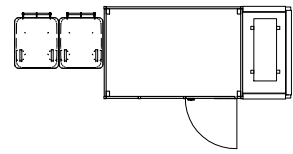

Ground Floor
Scale 1:100

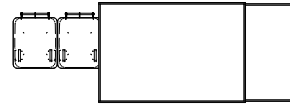

Roof
Scale 1:100

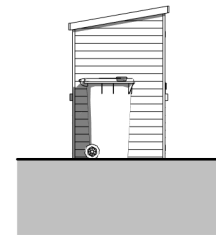

Left
Scale 1:100

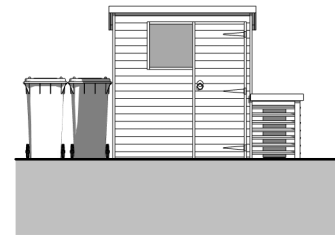

Front
Scale 1:100

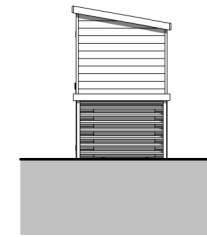

Right
Scale 1:100

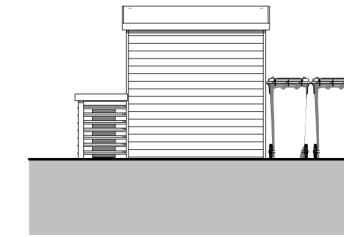

Rear
Scale 1:100

Plot 7 & 9 proposed shed

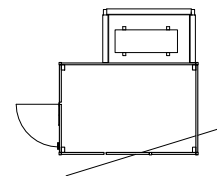

Ground Floor
Scale 1:100

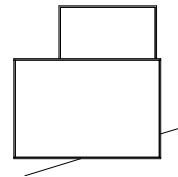

Roof
Scale 1:100

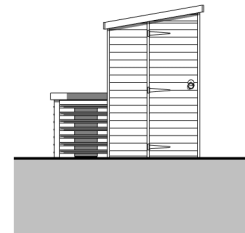

Left
Scale 1:100

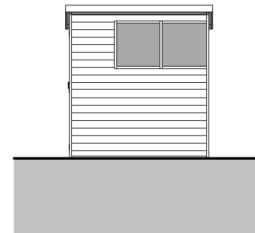

Front
Scale 1:100

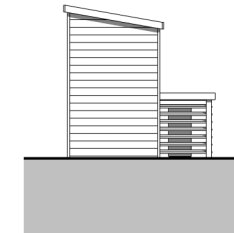

Right
Scale 1:100

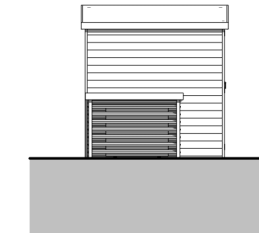

Rear
Scale 1:100

Plot 8 proposed shed

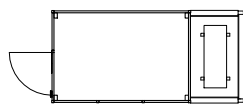

Ground Floor
Scale 1:100



Roof
Scale 1:100

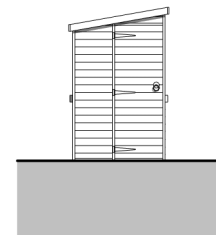

Left
Scale 1:100

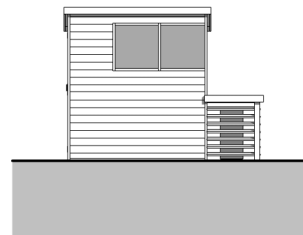

Front
Scale 1:100

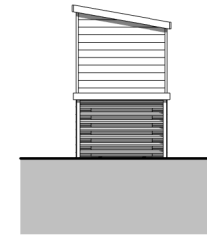

Right
Scale 1:100

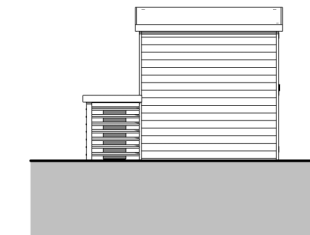

Rear
Scale 1:100

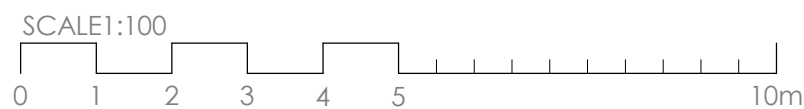

Client

Williams Group LTD

Project Information

Project No.

Culls Farm
Dean Street
Maidstone
Kent, ME15 0PS

5990

Drawing information

Proposed Shed Plans & Elevations

PD35

Date Oct 2020

Scale 1:100

Offset Architects

Nepicar House, London Road,
Wrotham Heath, TN15 7RS

phone: 01732 753333
fax: 01732 753334

info@offsetarchitects.co.uk

