

General Notes
 This drawing is to be read in conjunction with all relevant design team specifications and drawings. All dimensions are to be checked on site prior to commencement of work any discrepancies reported to the Project Architect. All materials and components are to be handled, stored, protected, installed and finished strictly in accordance with the manufacturer's recommendations.
 Copyright RK Architectural Visualization Limited

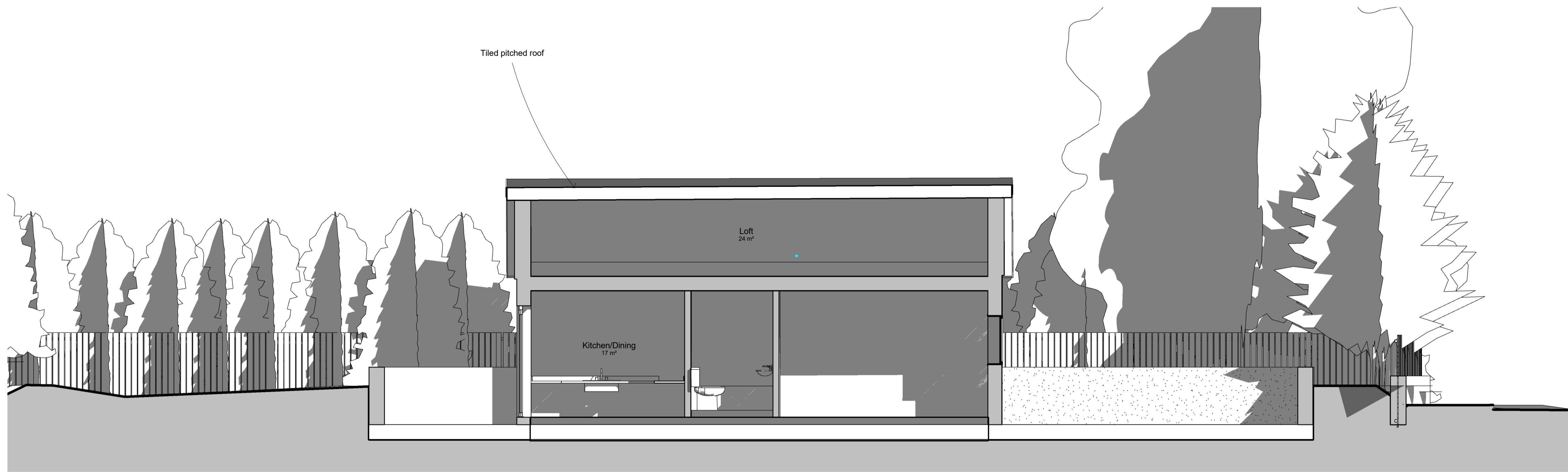

1 Proposed Section A-A
 1 : 50

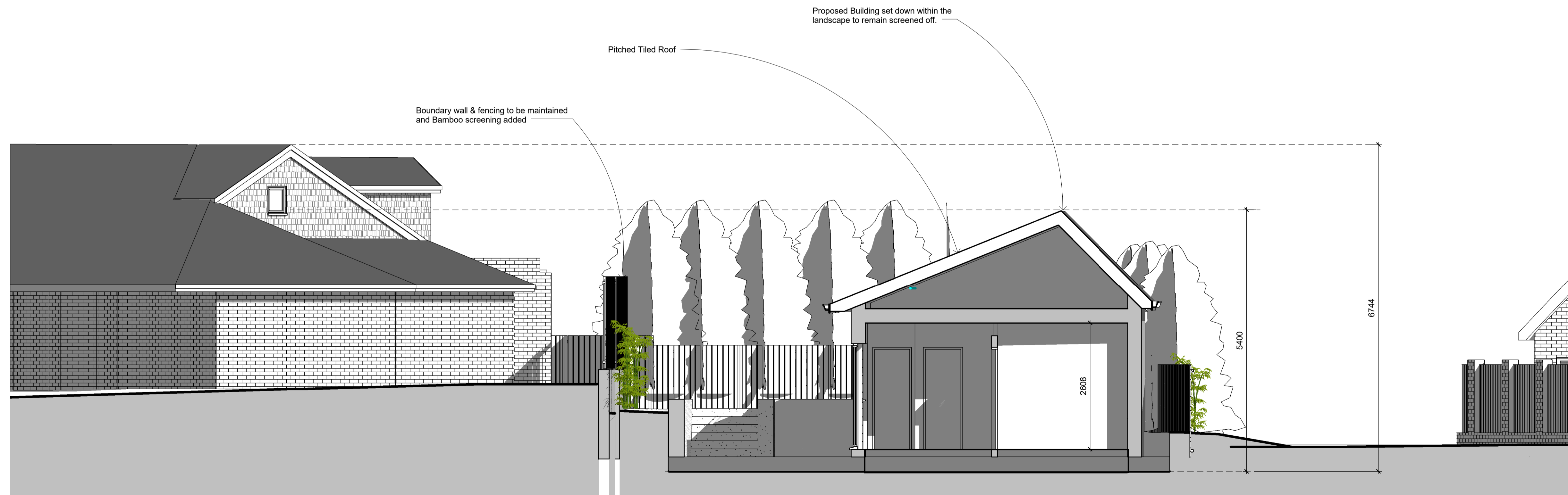

2 Proposed Section B-B
 1 : 50

Planning Application

REV	DATE	DESCRIPTION	INITIALS
01		Gavin Andrew - JVIP	
Project No: 8 Orchard Drive			
Project address: 8 Orchard Drive Tonbridge TN10 4LU			
Drawn by: Proposed Sections			
Date:	March 2018	Drawn at:	1:50 @ A1, 1:100 @ A3
Project number:	RKAV-150	Drawn by:	A 105
Drawn by:	RCK	Submitted by:	Planning Application
Richard Kostyrka 07889861587		www.rkarchviz.com www.rkarchviz@gmail.com	

