

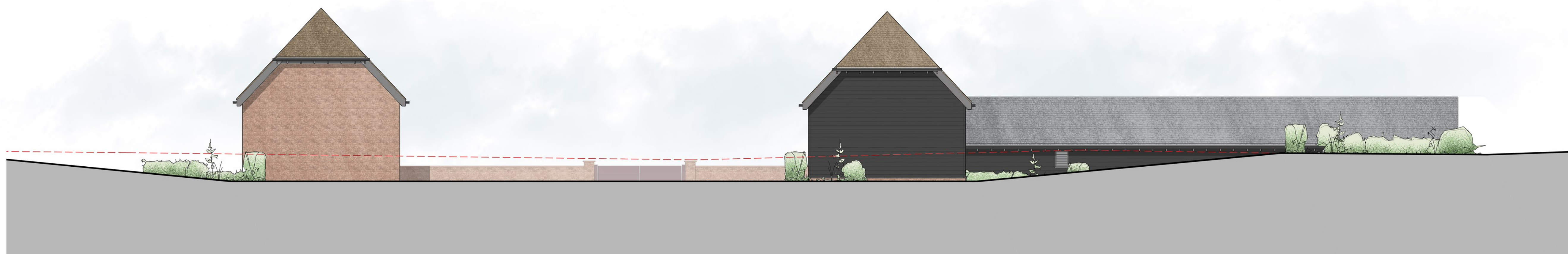

PROPOSED SECTIONAL ELEVATION J-J

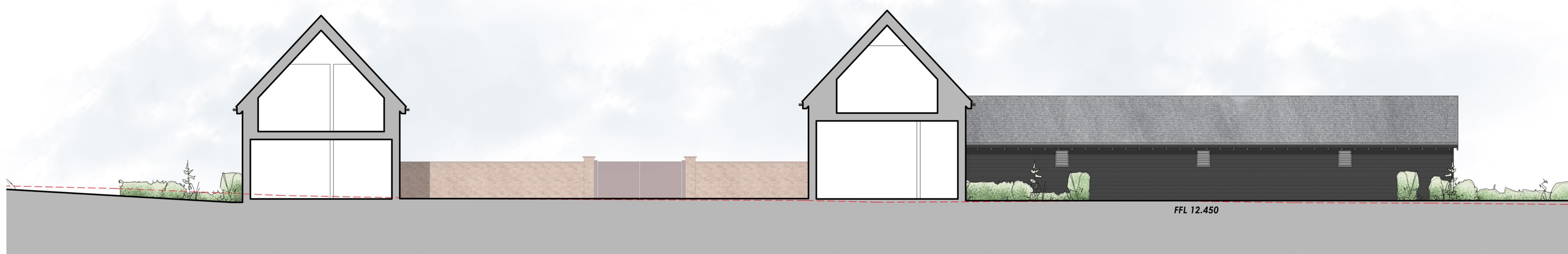

PROPOSED SECTIONAL ELEVATION K-K



PROPOSED SECTIONAL ELEVATION L-L

This drawing and the design are the copyright of **ON Architecture Ltd only**.  
This drawing should not be copied or reproduced without written consent.  
All dimensions are to be checked on site prior to setting out and fabrication and **ON Architecture Ltd** should be notified of any discrepancy prior to proceeding further.  
For Construction & Fabrication Purposes - Do not scale from this drawing, use only the illustrated dimensions herein. Additional dimensions are to be requested and checked directly.  
Illustrated information from 3rd party consultants/specialists is shown as indicatively only. See other consultant / specialist drawings for full information and detail.  
All aspects of the architectural design concerning fire performance / fire safety (whether or not illustrated / annotated) are to be considered as 'For Approval' only, irrespective of the drawing status / suitability.

Scale: 1:100  
0 1 3 5 10m

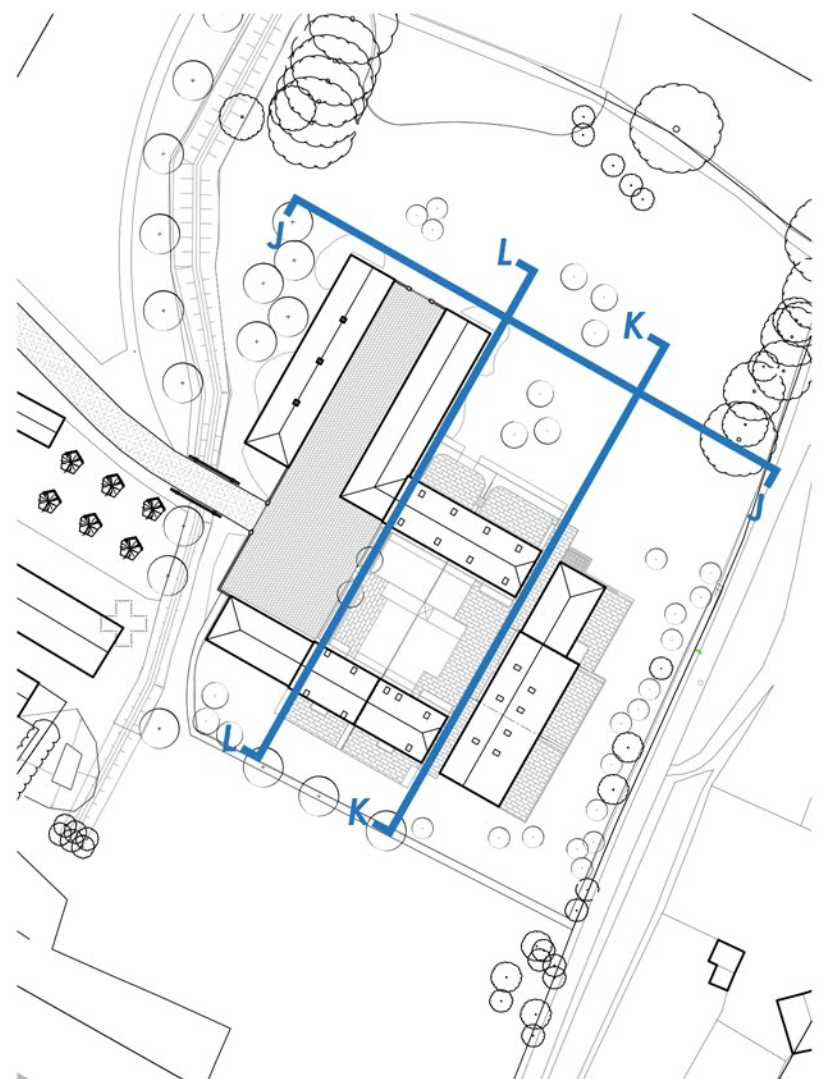
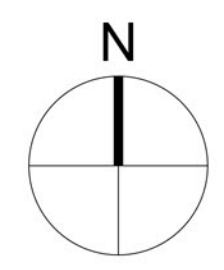

Revision Note & Date		Amended		Checked
Rev	Date	Note		
P2	07.11.2023	ROOFLIGHTS UPDATED FOR OUTLOOK	JK	-
P3	22.12.2023	PAVED DECK UPDATED	JK	-
P4	29.01.2024	ISSUED TO PLANNING	JK	-
P5	19.03.2025	AMENDMENTS TO LEVELS FOLLOWING L.A COMMENTS	KY	DK
---	---	---	---	---
---	---	---	---	---
---	---	---	---	---
---	---	---	---	---
---	---	---	---	---

**ON**  
**ARCH**  
**ITECT**  
**URE**

Canterbury Studio  
Logan House, St Andrews Close  
Canterbury,  
CT1 2RP  
info@onarchitecture.co.uk  
onarchitecture.co.uk  
01227 634334

Project Title  
**LAND AJD. QUEEN COURT FARM,  
OSPRINGE  
SHEPHERD NEAME**

Drawing Title  
**PROPOSED ELEVATIONS (4)**

BIM Number  
**21.153 - 1034**  
Scale  
**1:100@A1**  
Date  
**20.09.2023**  
Drawn  
**-**  
Checked  
**-**

Drawing Status  
**PLANNING**

Project No.  
**21.153**  
Drawing No.  
**1034**  
Status  
**P**  
Revision  
**5**