

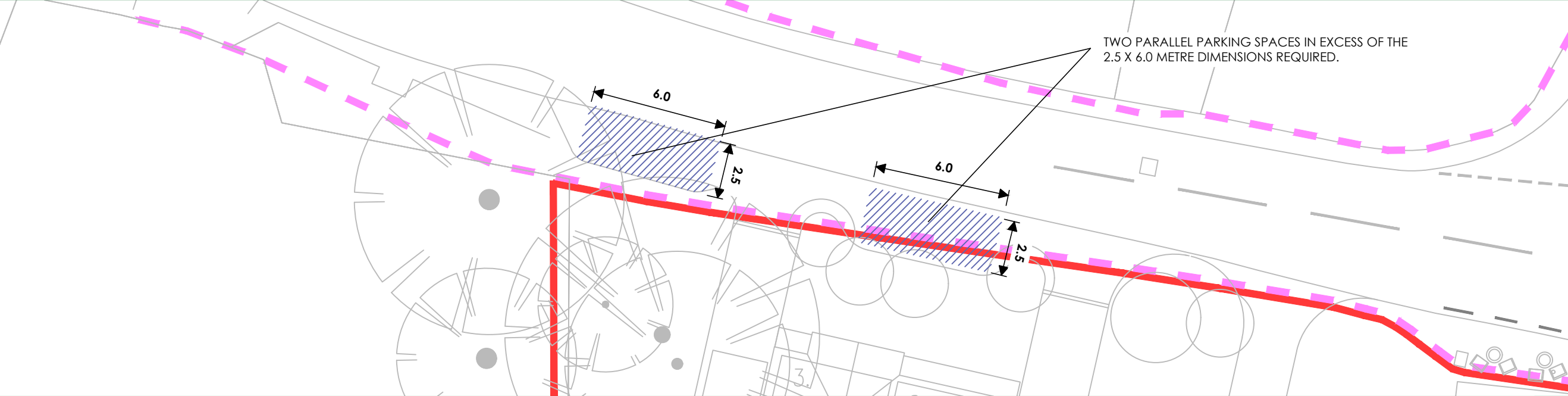

- SITE BOUNDARY
- - - EXTENT OF PUBLIC HIGHWAY

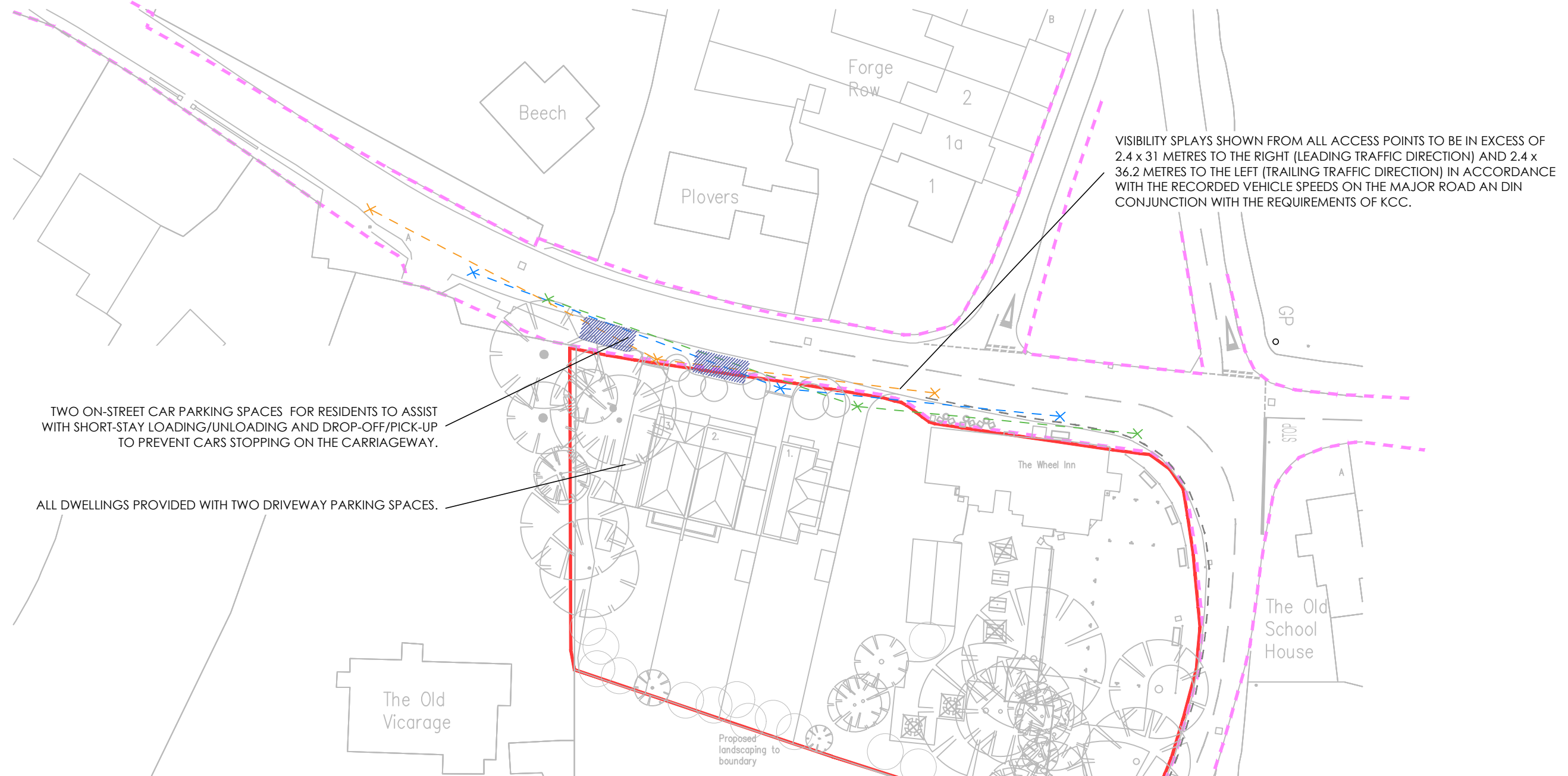

This map is based on or reproduced from Ordnance Survey material with the permission of Ordnance Survey on behalf of the controller of Her Majesty's Stationary Office (c) Crown Copyright. Licence Number: AL100037123
 This drawing is based upon Ordnance Survey mapping - RGP accept no liability for any inaccuracies with the data.

rgp
 Transport Planning and Infrastructure Design Consultants
 Shackelford Suite, Mill Pool House, Mill Lane, Godalming, GU7 1EY
 Tel: 01483 861681 Fax: 01483 861682 www.rgp.co.uk

Client	Shepherd Neame Ltd		
Project	The Wheel Inn PH, Westwell Lane, Westwell		
Drawing Title	Proposed Access Arrangement		

Scale	1:500	Drawn By	GSE	Checked By	SAJ	Approved By	CMB
Date	January 2018	Drawing No.	2017/3936/001		Rev.	C	