

General Notes
 This drawing is to be read in conjunction with all relevant design team specifications and drawings. All dimensions are to be checked on site prior to commencement of work any discrepancies reported to the Project Architect. All materials and components are to be handled, stored, protected, installed and finished strictly in accordance with the manufacturer's recommendations.
 Copyright RK Architectural Visualization Limited

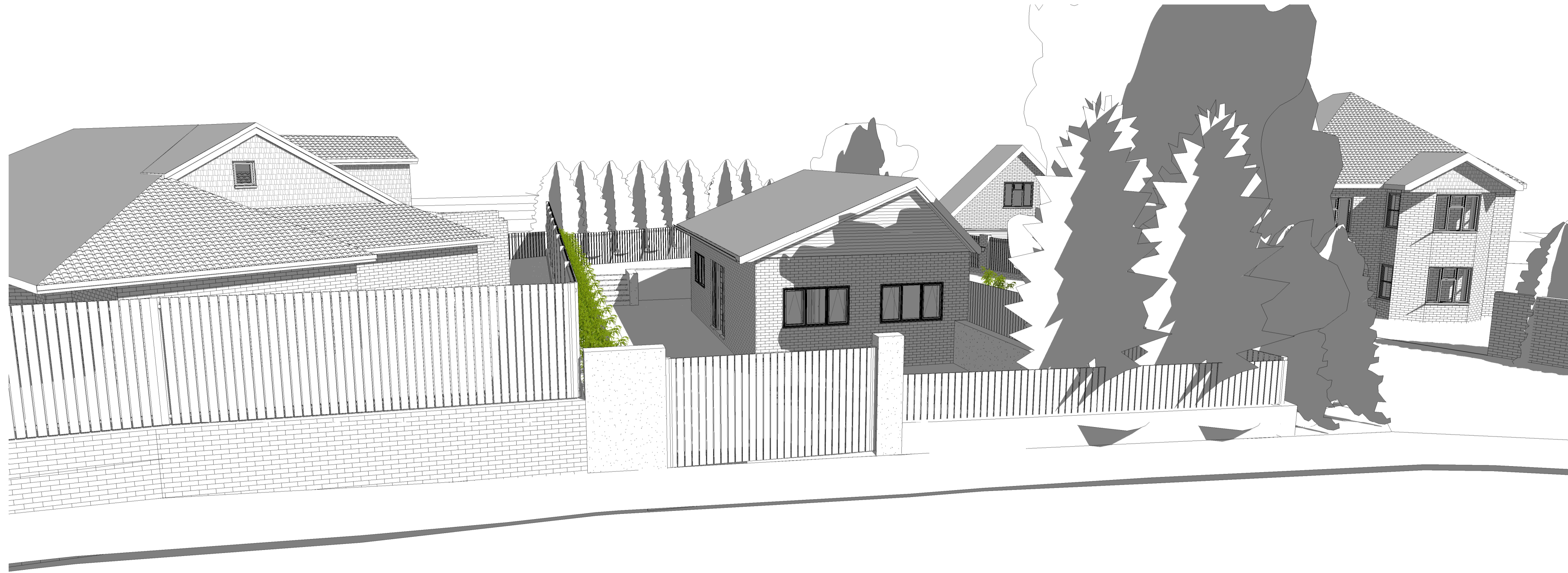

1 Proposed View 1

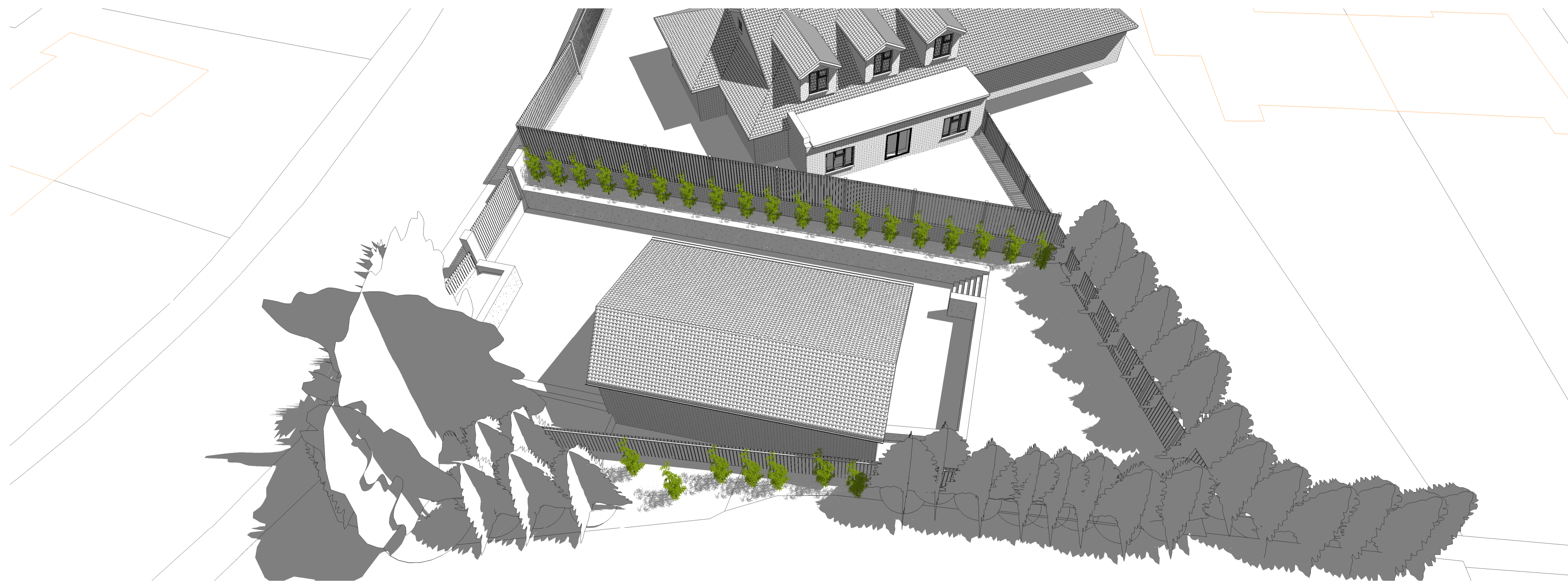

2 Proposed View 2

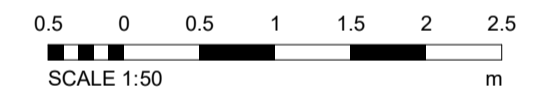

REV	DATE	DESCRIPTION	INITIALS

Prepared by
 Gavin Andrew - JVIP

Project title
 8 Orchard Drive

Project address
 8 Orchard Drive
 Tonbridge
 TN10 4LU

Contents list
 Proposed 3D Views

Date
 March 2018

Drawings to
 1:50 @ A1, 1:100 @ A3

Project number
 RKAV-150

Drawing number
 A 016

Drawn by
 RCK

Submitted by
 Planning Application

Richard Kostyrka
 07889861587

www.rkarchviz.com
 www.rkarchviz@gmail.com



Planning Application