

**PLOTS 1 & 3**  
Proposed Car Barns & Storage

**AMENDED**

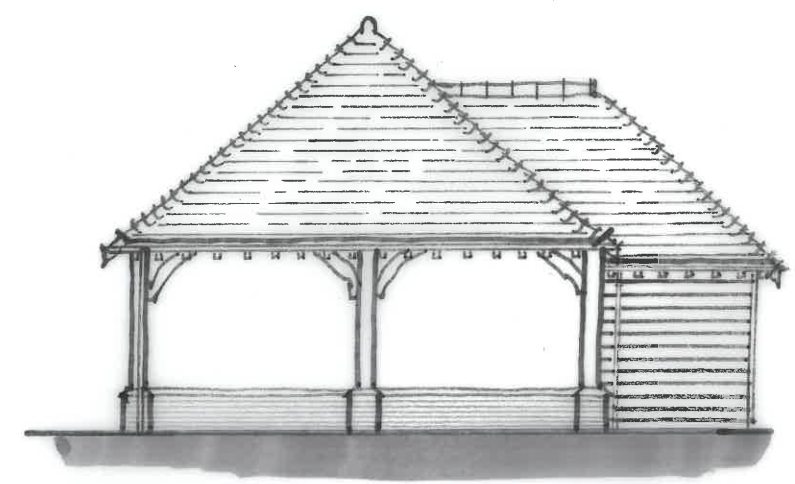

South Elevation

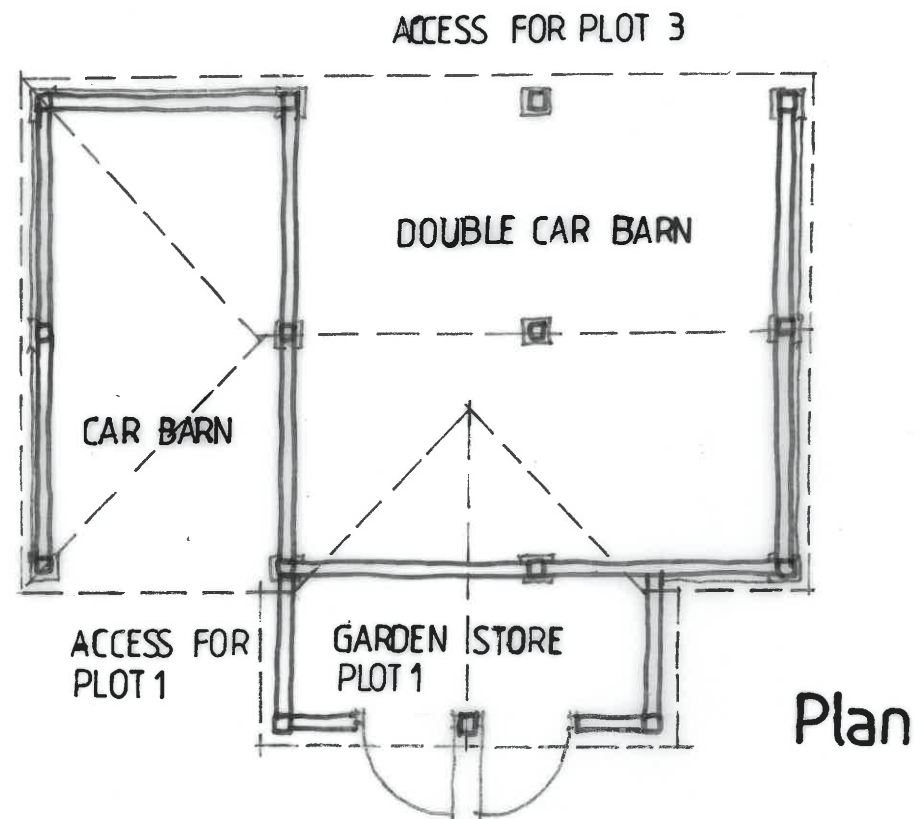
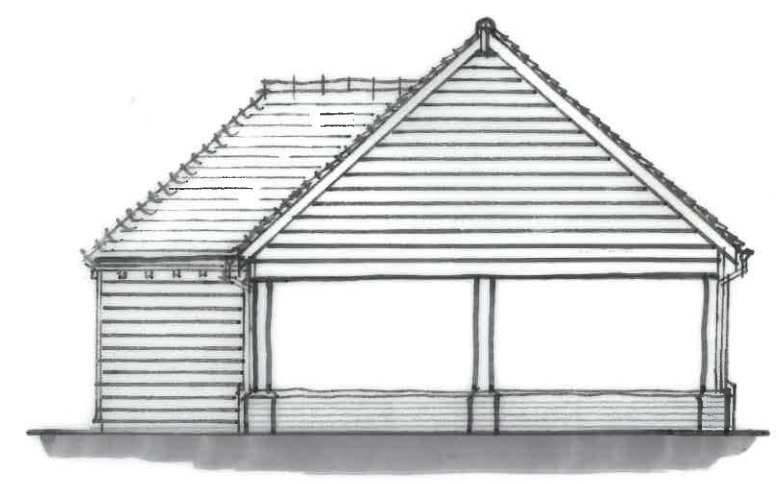

North Elevation

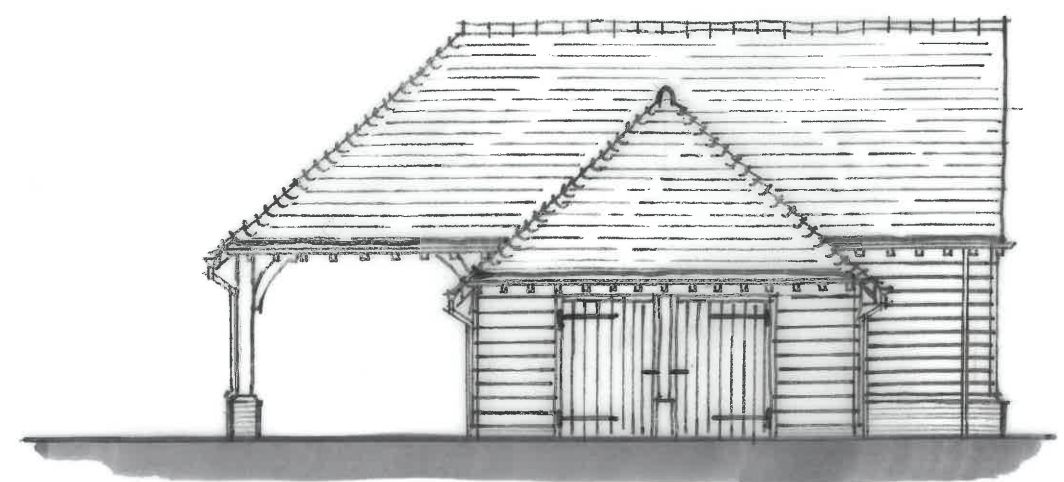

East Elevation

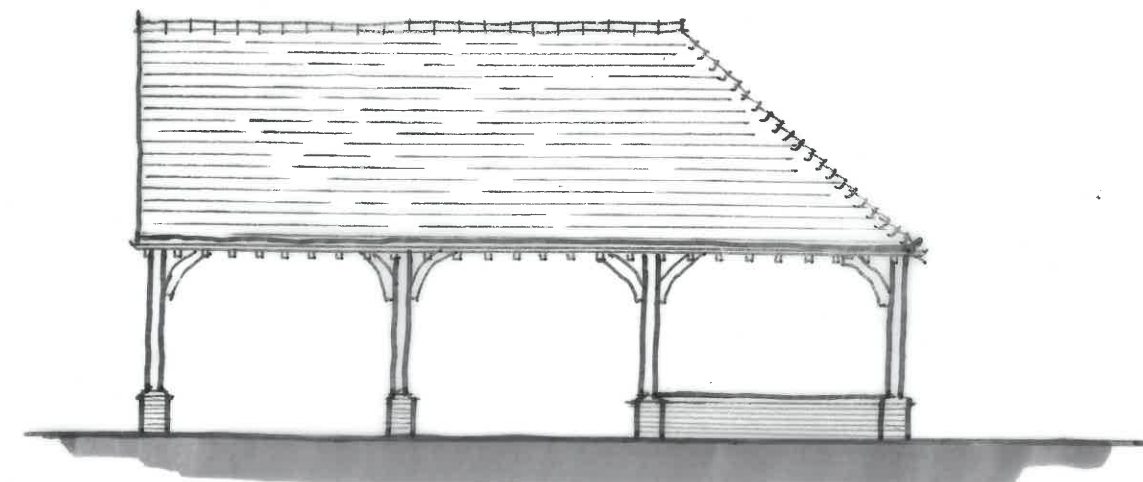

West Elevation

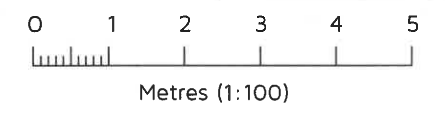

A	Revisions at LPA request	JULY 2020
Rev:	Reason:	Date:
Client:		
MR R HAWKES & MS L ALEXANDER		
Project:		
FOUR OAKS, FOUR OAKS ROAD, HEADCORN, ASHFORD, TN27 9PB		
Title:		
PLOTS 1 AND 3, PROPOSED CAR BARN AND STORAGE		
Drawing No:	Rev:	Scale:
DHA/14140/24	A	1:100
Date:	APR 2020	



Eclipse House, Eclipse Park, Sittingbourne Road  
Maidstone, Kent. ME14 3EN  
t: 01622 776226 f: 01622 776227  
e: info@dhaplanning.co.uk w: www.dhaplanning.co.uk  
No reproduction by any method of any part of this document is permitted without the consent of the copyright holders. Produced for Town and Country planning purposes only.  
© Crown Copyright 2019. All rights reserved. Licence Number: 100031961  
CAD Reference: A3