

PLOTS 1&2
Proposed Elevations

AMENDED

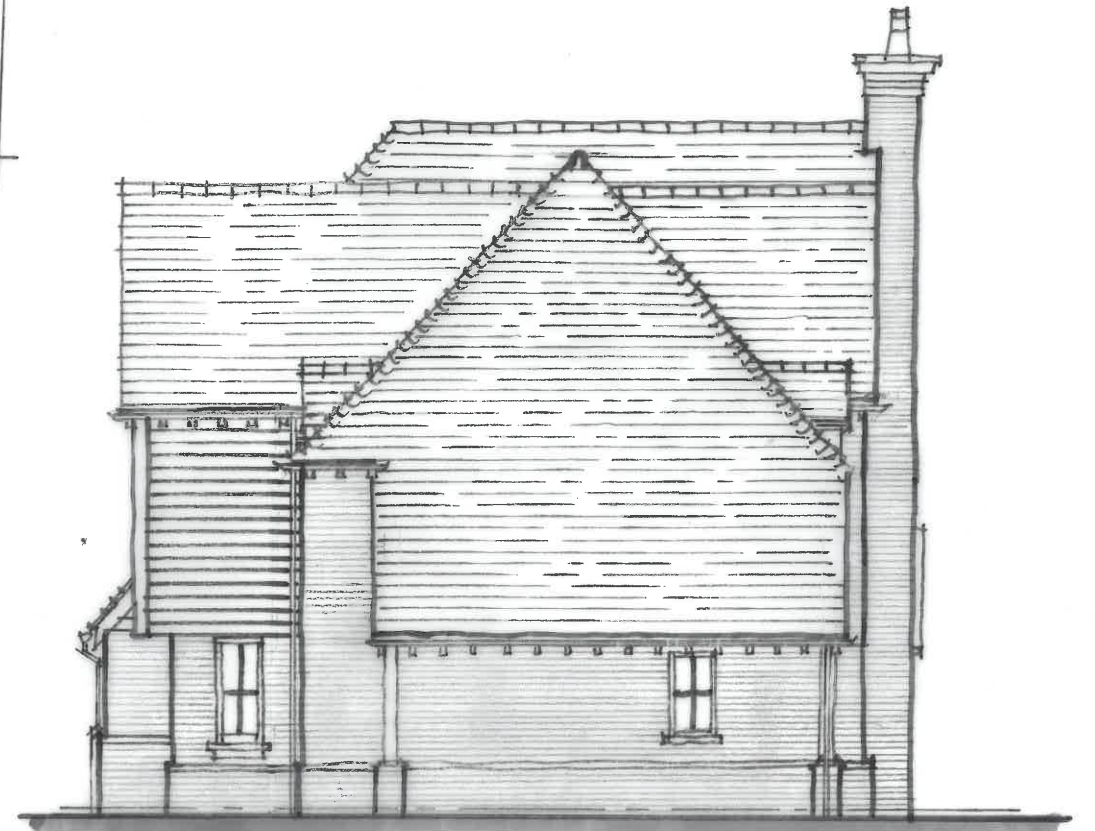

East Elevation



North Elevation



South Elevation



West Elevation

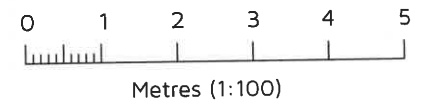

A	Revisions at LPA request	JULY 2020
Rev:	Reason:	Date:

Client:
MR R HAWKES & MS L ALEXANDER

Project:
FOUR OAKS, FOUR OAKS ROAD,
HEADCORN, ASHFORD, TN27 9PB

Title:
PLOTS 1 AND 2,
PROPOSED ELEVATIONS

Drawing No:	Rev:	Scale:	Date:
DHA/14140/21	A	1:100	APR 2020



Eclipse House, Eclipse Park, Sittingbourne Road
Maldstone, Kent, ME14 3EN

t: 01622 776226 f: 01622 776227
e: info@dhaplanning.co.uk w: www.dhaplanning.co.uk

No reproduction by any method of any part of this document
is permitted without the consent of the copyright holders.
Produced for Town and Country planning purposes only.

© Crown Copyright 2019. All rights reserved. Licence Number: 100031961

CAD Reference: A3