

PLOT 3 - Floor Plans

AMENDED

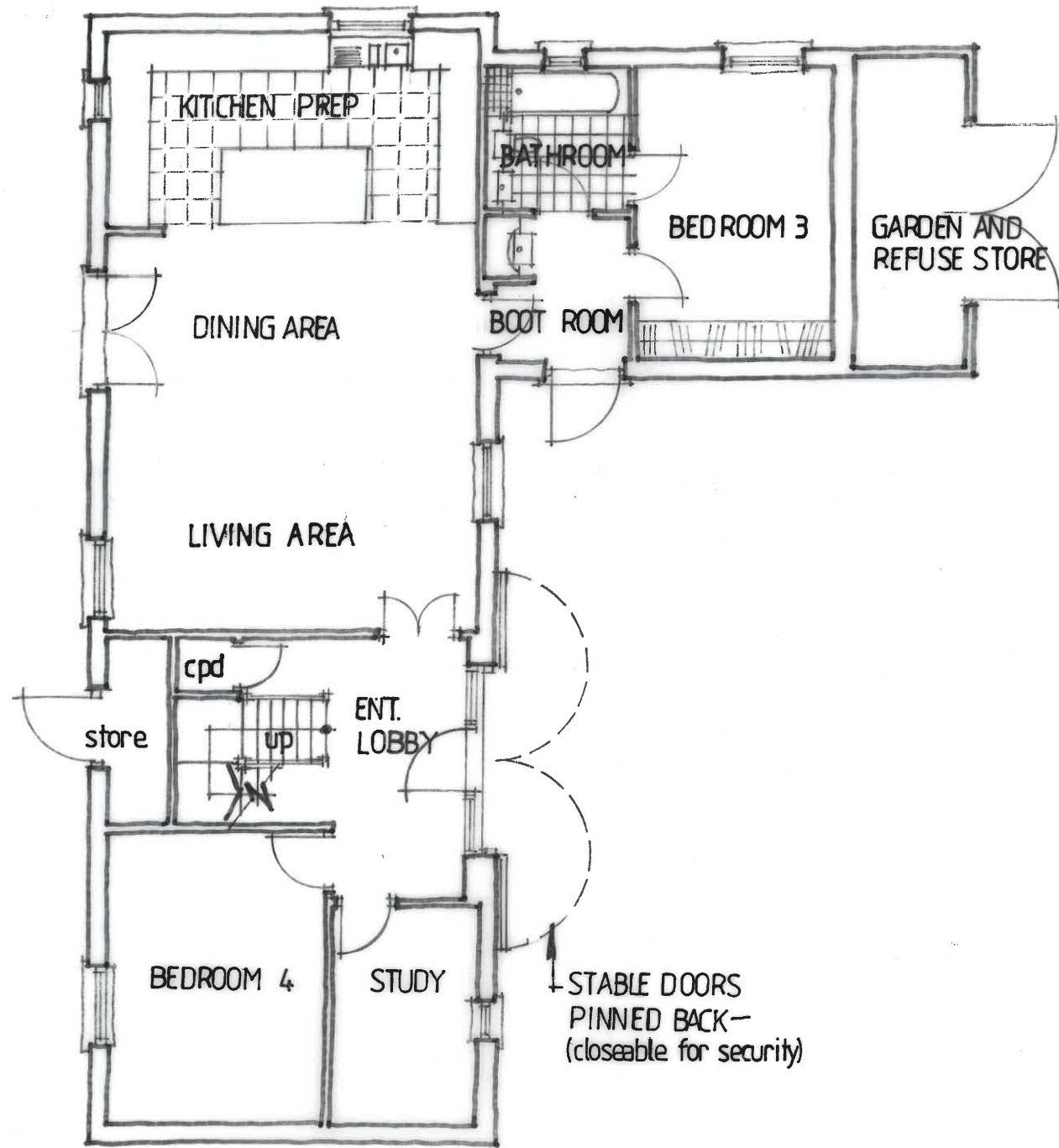

Ground Floor Plan

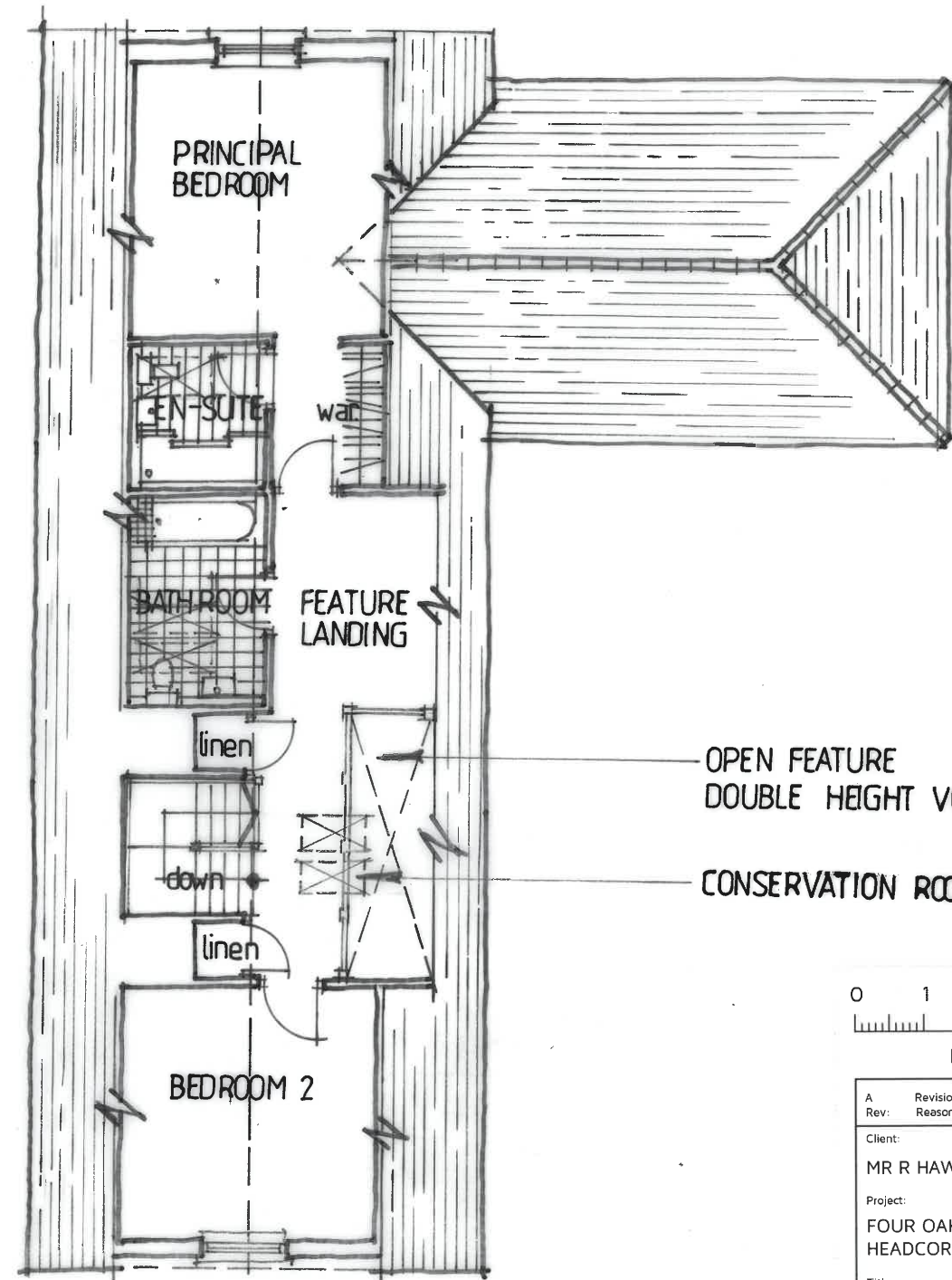

First Floor Plan

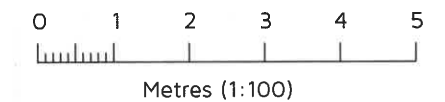

Rev: A	Revisions at LPA request	JULY 2020
Reason:		Date:
Client:		
MR R HAWKES & MS L ALEXANDER		
Project:		
FOUR OAKS, FOUR OAKS ROAD, HEADCORN, ASHFORD, TN27 9PB		
Title:		
PLOTS 3, PROPOSED FLOOR PLANS		
Drawing No:	Rev:	Scale:
DHA/14140/22	A	1:100
		Date:
		APR 2020



Eclipse House, Eclipse Park, Sittingbourne Road
Maidstone, Kent. ME14 3EN

t: 01622 776226 f: 01622 776227
e: info@dhaplanning.co.uk w: www.dhaplanning.co.uk

No reproduction by any method of any part of this document is permitted without the consent of the copyright holders. Produced for Town and Country planning purposes only.

© Crown Copyright 2019. All rights reserved. Licence Number: 100031961

CAD Reference: A3