

-  Proposed Site Boundary - Approx. 11.58 Ha
-  Residential Developable Area - Approx. 8.88 Ha
-  Green Open Space - Approx. 2.38 Ha

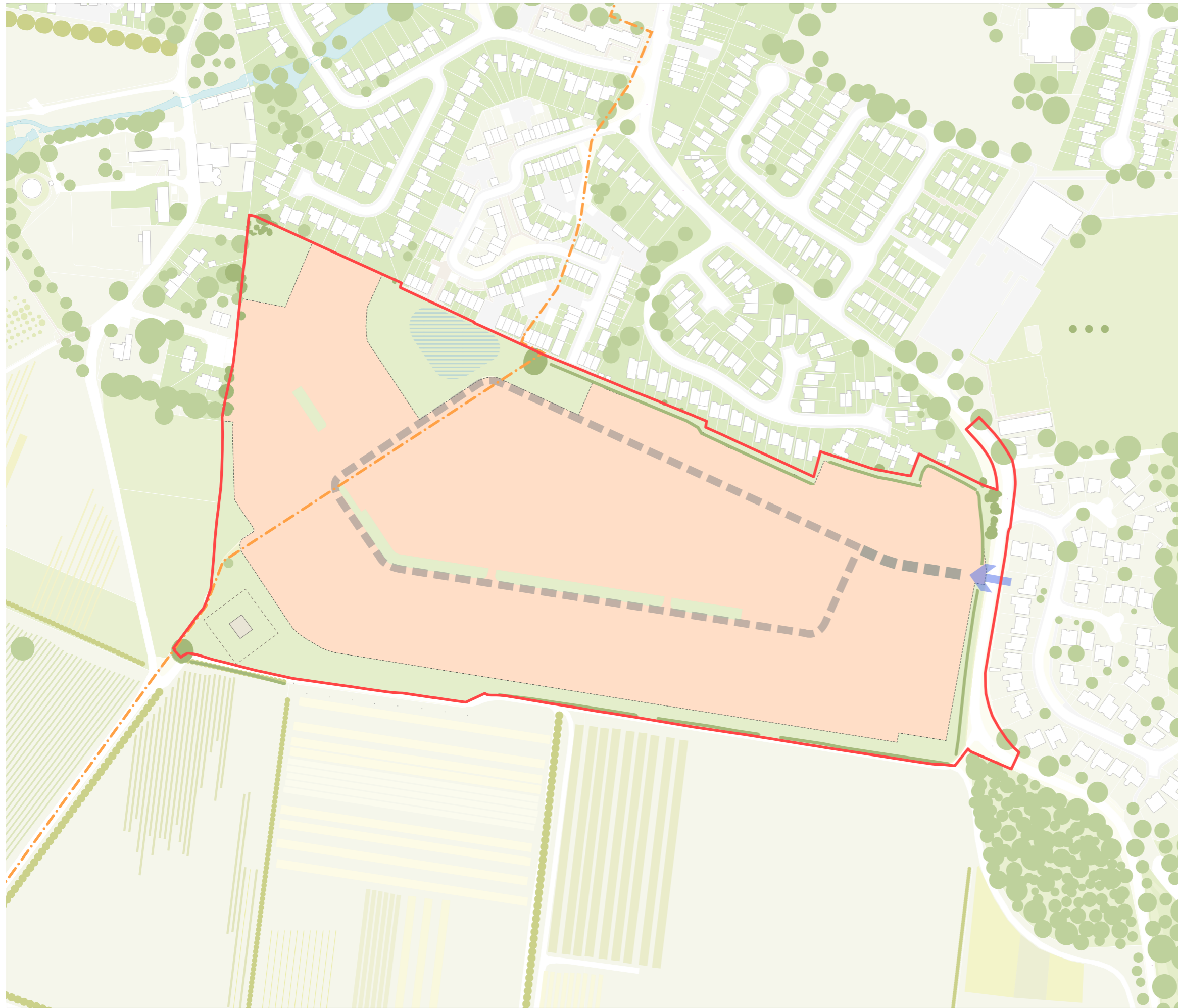

0 50m 100m SCALE 1:2500

Project Name	Drawing Title
East Malling Trust	Ditton Edge Parameter Plan: Developable Area

Job no. MSBL377057	Dwg no. EMT - B - 04	Rev. A
Date. 05.12.2018	Scale. 1:2,500 @A3	Drawn by. M.L. Checked by. A.D.

URBAN DESIGN STUDIO
 Southampton: London: Oxford
 Cambridge: Birmingham
 Savills.com/urbandesign



Reproduced from the Ordnance Survey Map with the permission of the Controller of H.M. Stationery Office Crown copyright license number 100024244 Savills (UK) Limited. Published for the purposes of identification only and although believed to be correct accuracy is not guaranteed. Savills does not act as Principal Designer and this drawing is not intended to inform Construction Design Management procedures.

Copyright Savills (UK) Ltd. No dimensions are to be scaled from this drawing. All dimensions to be checked on site. Area measurements for indicative purposes only.