

**3** PLAN  
 ROOF PLAN  
 SCALE 1: 100

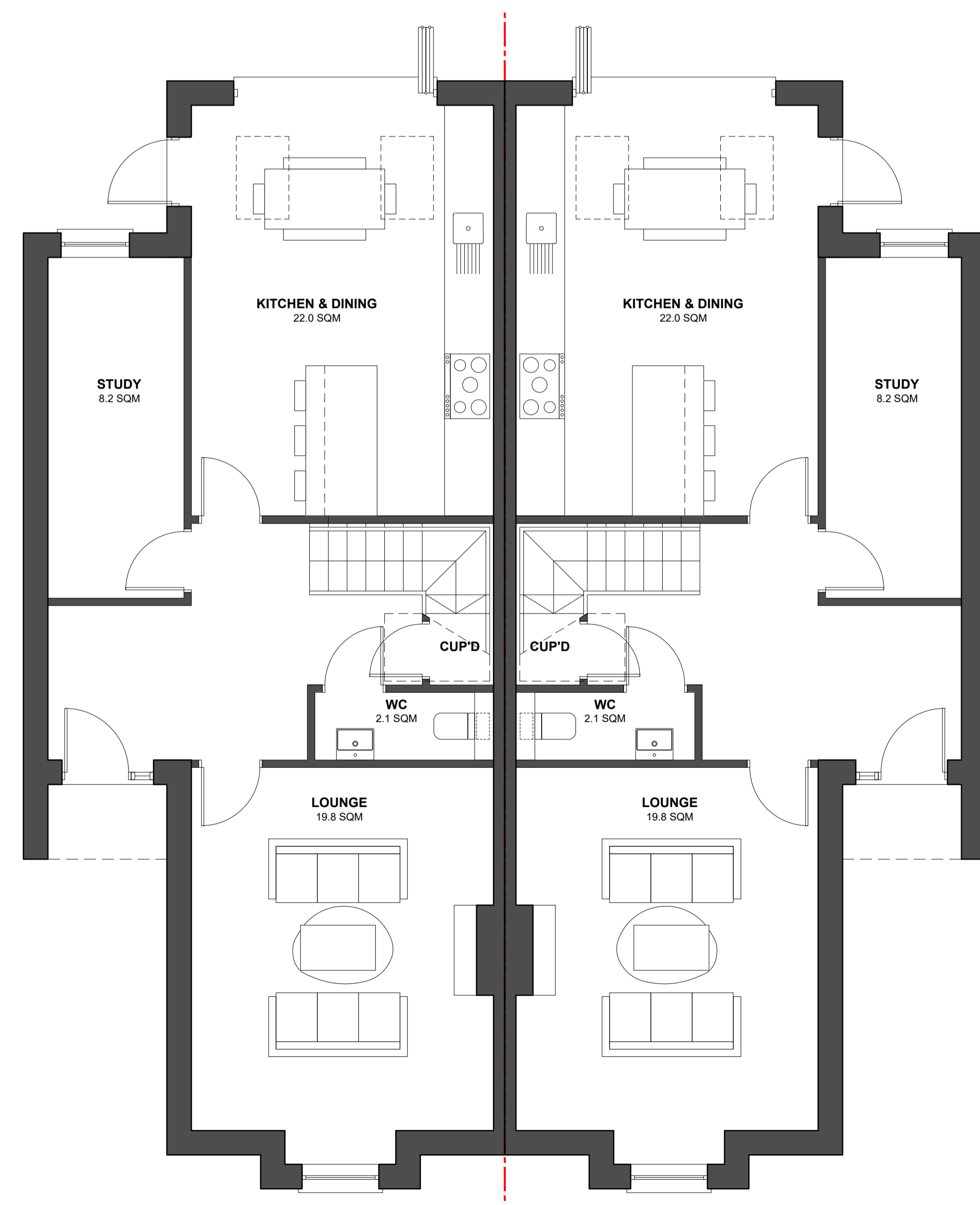

**1** PLAN  
 GROUND FLOOR PLAN  
 SCALE 1: 50

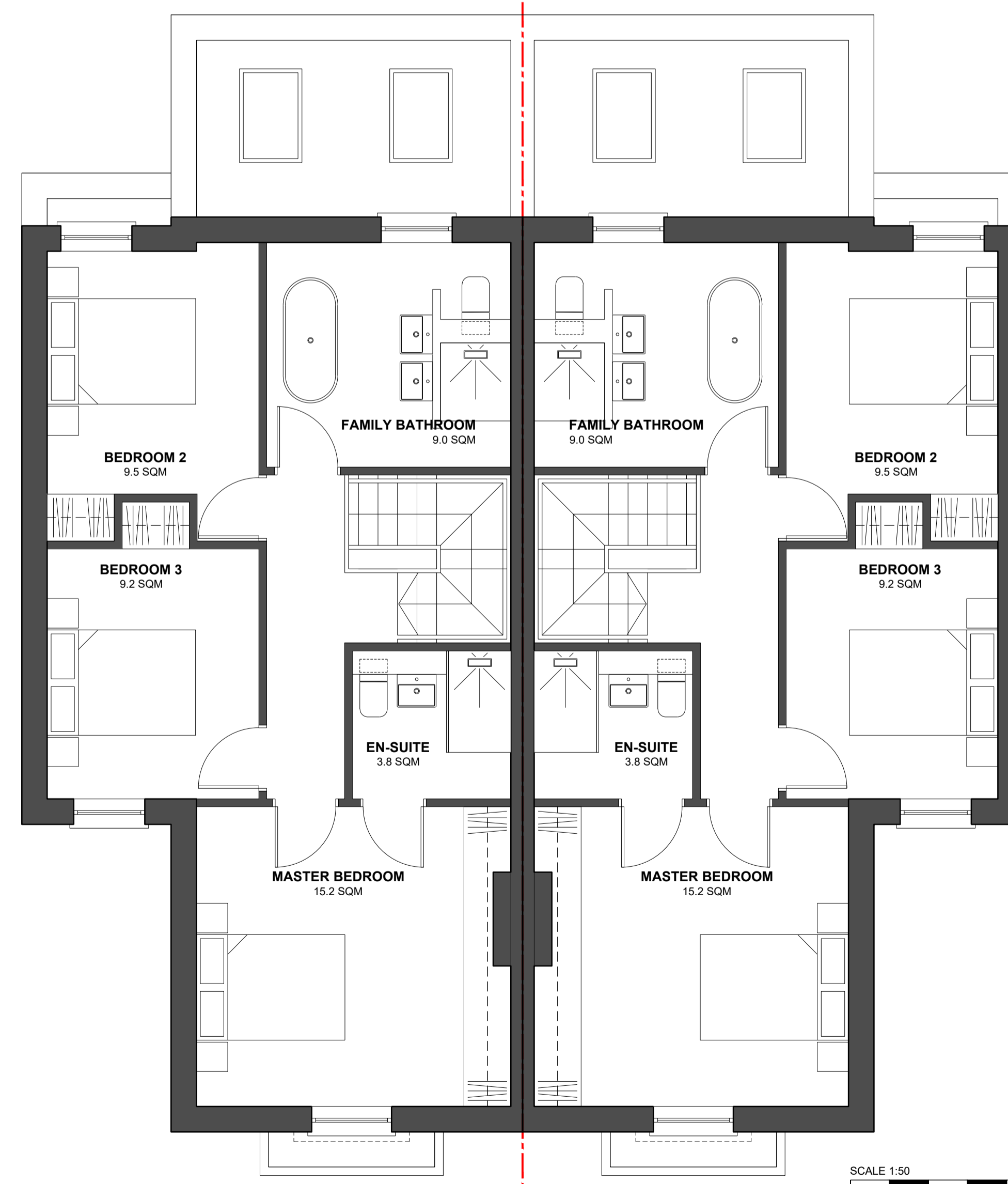

**2** PLAN  
 FIRST FLOOR PLAN  
 SCALE 1: 50

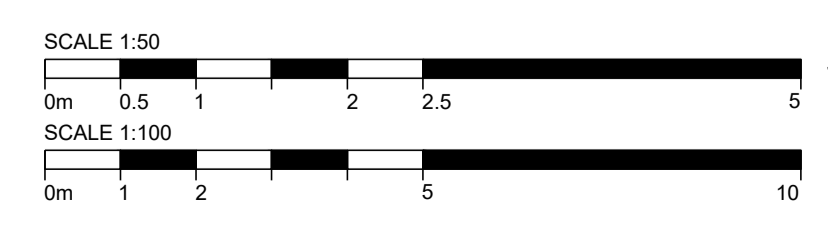

REV	DESCRIPTION	DR / CH	DATE
P4	Minor amendments.	JEP/IGF	11.01.2019
P3	Car port removed, ground floor width reduced and entrance repositioned.	JEP/IGF	08.01.2019
P2	Minor amendments. Issued for Planning	GF	19.10.2018
P1	Shared driveway access revised and moved away from junction following comments received from highways. House design revised to suit.	GF	17.10.2018

95 Dartford Road, Sevenoaks  
 Kent, TN13 3TF

Proposed Ground & First Floor Plans

Scale @ A1	As shown
Created	SEPT 2018
Drawn By	GF
Checked By	PMcP
Purpose of Issue	PRELIMINARY

**OPEN** architecture

Architecture  
 Building Surveying  
 Project Management  
 Interior Design

Anton House  
 South Park  
 Sevenoaks / Kent / TN13 1EB

www.openarc.co.uk  
 T +44 01732 779580  
 F +44 01732 741316