

Front elevation

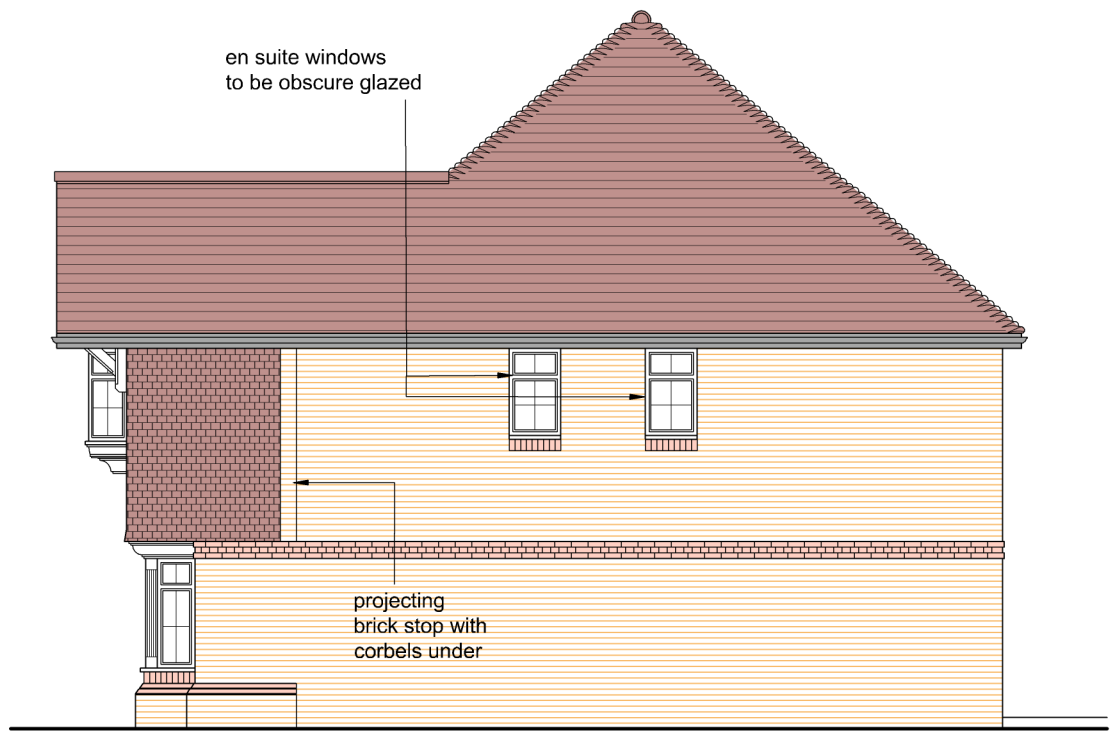

Side elevation



Rear elevation

EXTERNAL MATERIALS:



Hoskins Bricks Ltd Old Farmhouse Blend main face brickwork

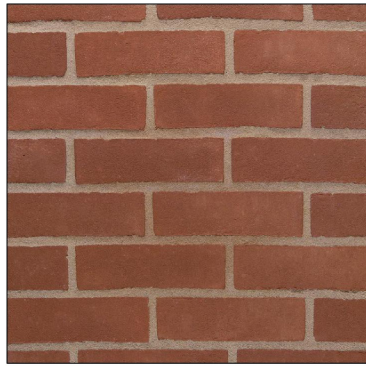

Wienerberger Warnham Red stocks feature and plinth bricks



Keymer plain clay hanging tiles Colour - Traditional Wealden Red



Phalempin Imerys plain clay tiles to main roof colour - Horsham Mix



Typical elevation

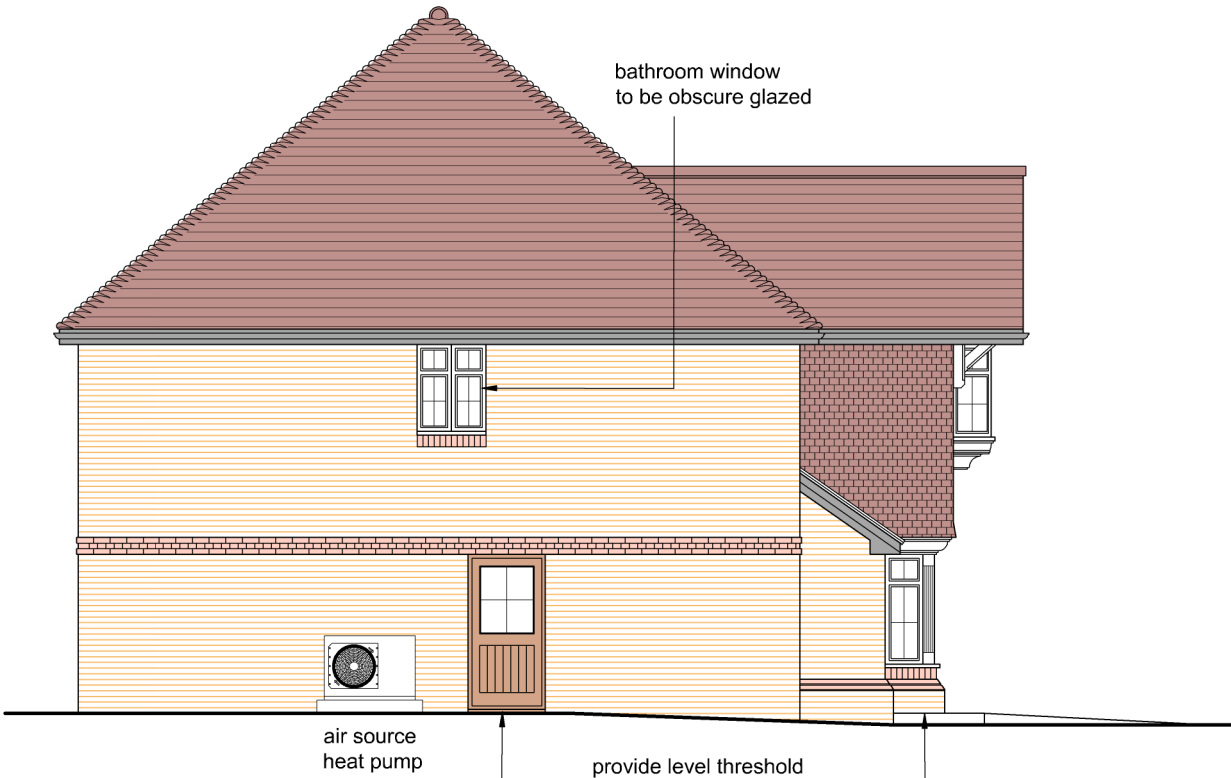

Side elevation

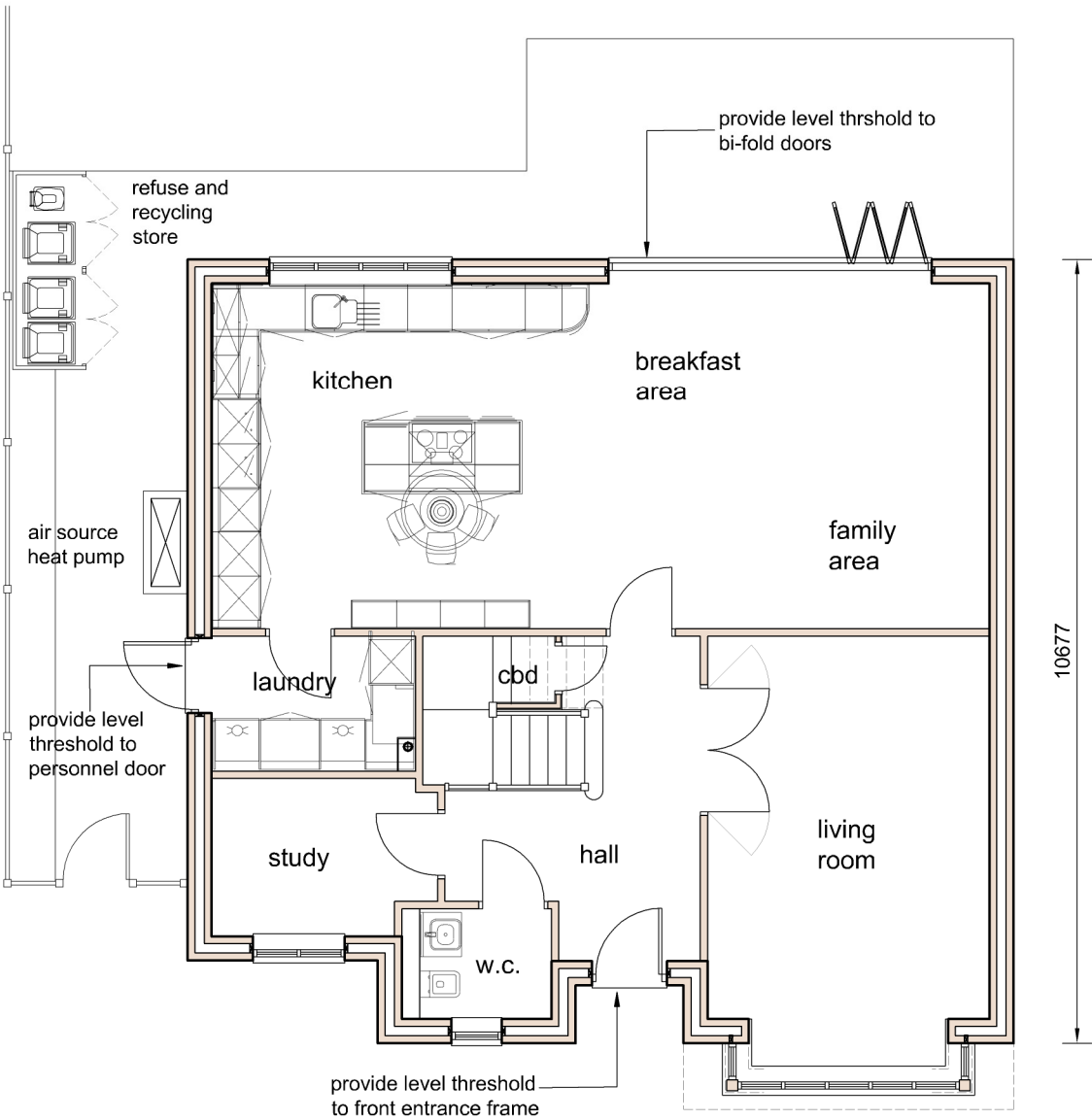

Ground floor layout

Gross internal floor area:
205.2 sq m 2208 sq ft

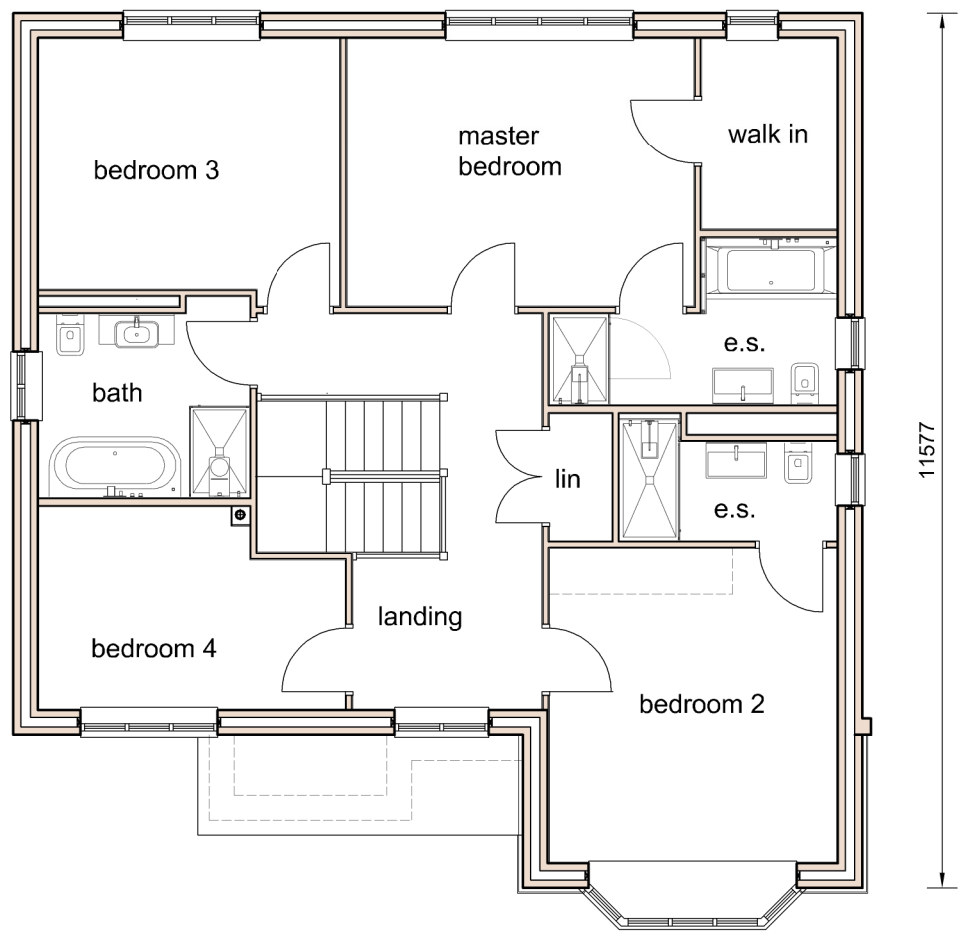

First floor layout

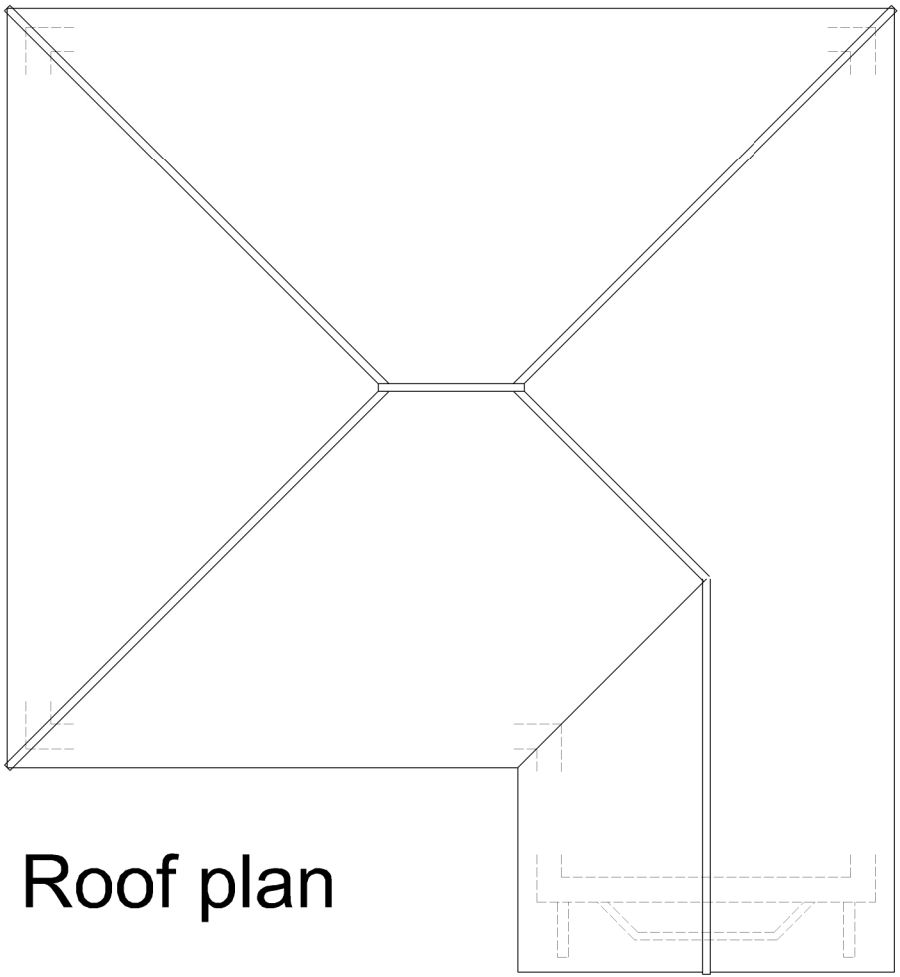

Roof plan

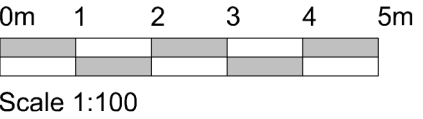

Project Address:
proposed new dwelling at:
land rear of Fours Winds
New Road, Egerton
Ashford Kent TN27 9DT

Drawing Title:
floor layouts and elevations

Scale: 1:100 @ A2	Date: February 2025
Drawing Number: NR/675/PD-50	Revision:

Client
Lansdown Asset Management

Nigel Bradbury Designs
PO BOX 908
Orpington, Kent BR6 1NU
Telephone: 07976 392164
e.mail: nigel@nigelbradburydesigns.co.uk

Drawing Status: Issued for planning Date: 13.02.2025
© Copyright Nigel Bradbury Designs