

Plan of cycle store

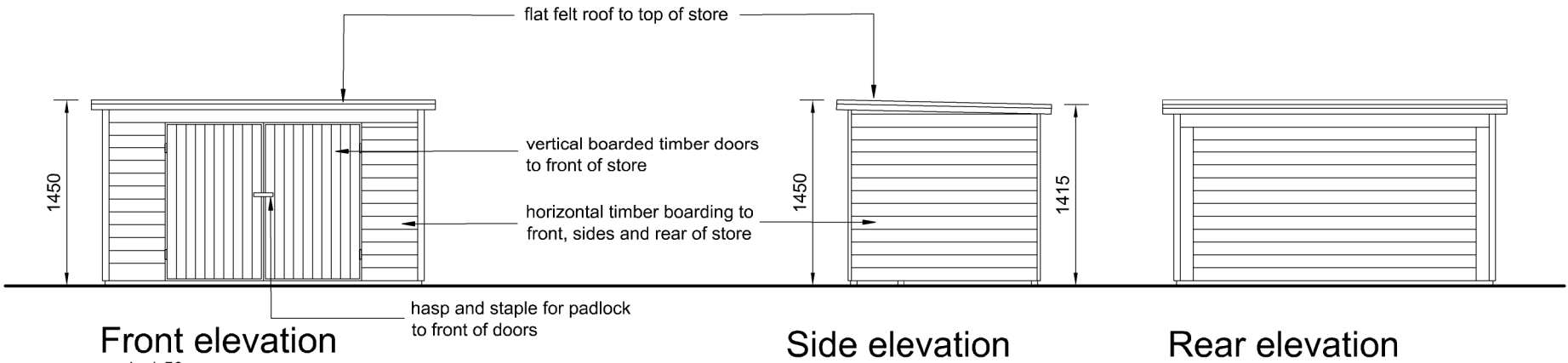

Typical cycle store

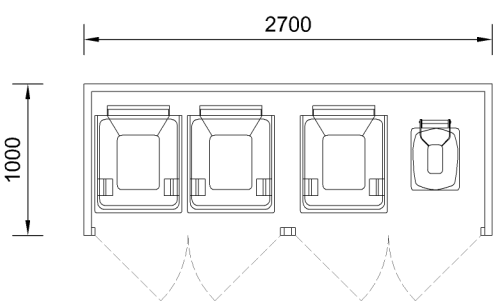
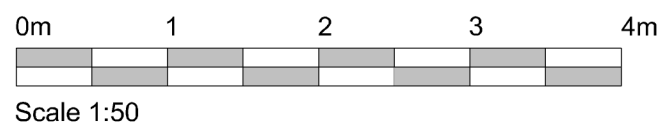
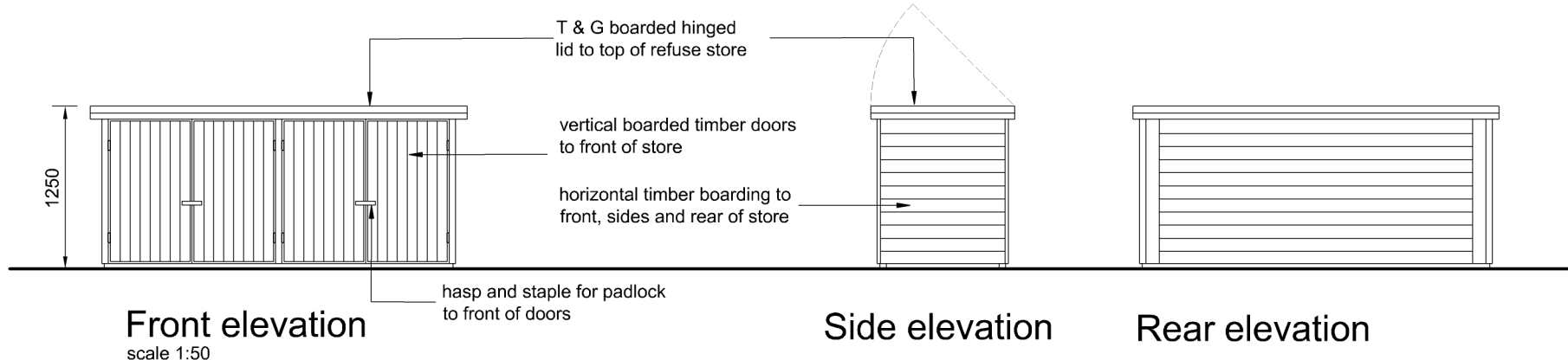

Plan of refuse store

- 2No 240 Ltr recycling bins
- 1No 180 Ltr landfill bin
- 1No 23 Ltr food caddy



Typical refuse store

Project Address: proposed development at: Fours Winds & Orchard Nurseries New Road, Egerton Ashford Kent TN27 9DT	
Drawing Title: Refuse store plan & elevations Cycle store plan & elevations	
Scale: 1:50 @ A3	Date: February 2025
Drawing Number: NR/675/BS-100	Revision:
Client Lansdown Asset Management	
Nigel Bradbury Designs PO BOX 908 Orpington, Kent BR6 1NU Telephone: 07976 392164 e.mail: nigel@nigelbradburydesigns.co.uk	
Drawing Status: Issued for planning	Date: 05.02.2025
© Copyright Nigel Bradbury Designs	

