

**General Notes:**

THIS DRAWING & DESIGN IS THE COPYRIGHT OF CHRIS SAUNDERS ASSOCIATES LTD AND MUST NOT BE COPIED IN PART OR WHOLE WITHOUT CONSENT.  
 ALL WORKS TO COMPLY WITH THE RELEVANT BRITISH STANDARDS CODES OF PRACTICE AND THE BUILDING REGULATIONS; WORK TO FIGURED DIMENSIONS ONLY (mm).  
 DISCLAIMER: NO RESPONSIBILITY OR LIABILITY IS ACCEPTED FOR C.D.M, UNLESS OTHERWISE AGREED IN WRITING.

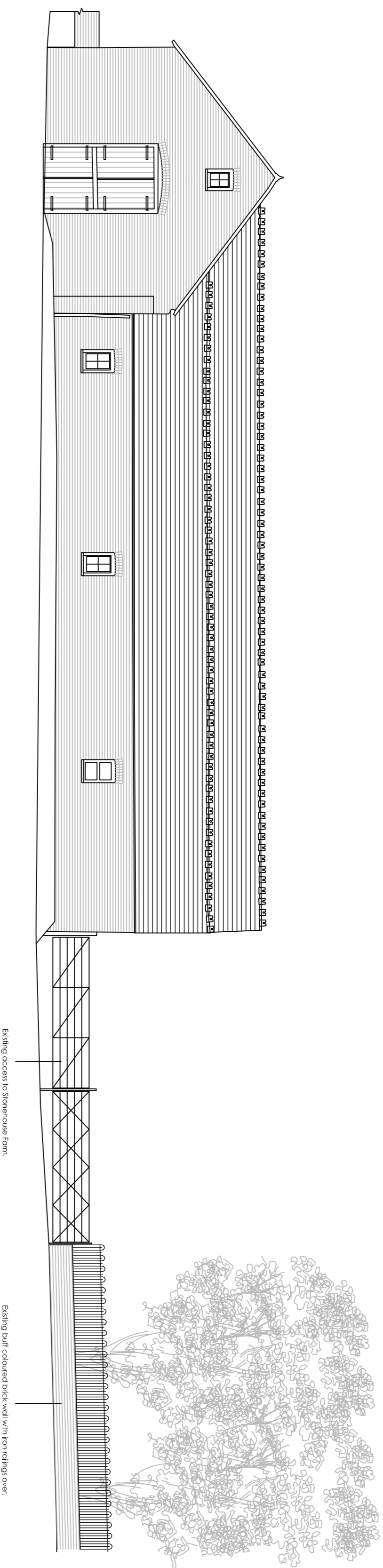

Existing Street Scene/ North Elevation Showing Existing Farm Access onto Dillywood Lane.

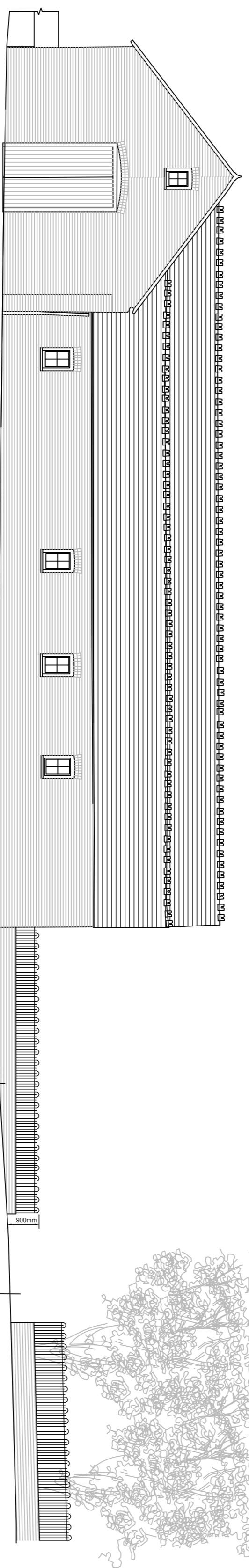

Proposed Street Scene/ North Elevation Showing New Access for Plot 4 onto Dillywood Lane

New low level fence and 1m planting buffer zone with the east of the access of lower level height to suit requirements from local authority.

New configured access to serve plot 4 only. East of the access as agreed with the local authority.

**FOR PLANNING PURPOSES ONLY**

Rev	Date	Amendments	By
A	16.02.2022	To highways requirements.	STC
B	17.02.2022	Plot 4 parking to C/O request.	STC

**CHRIS SAUNDERS ASSOCIATES LTD**

OFFICE 16 APPLE PIE FARM CRANROOK ROAD  
 BENEDEN KENT TN17 4EU  
 t: 01580 241988 f: 01580 243060 m: 07721 784330  
 e: chris@chris-saunders.co.uk www.chris-saunders.co.uk

CLIENT  
**St. Sepulchre (Finsbury) United Charities**

PROJECT ADDRESS  
**Stone House Farm, Dillywood Lane, Rochester, Kent.**

PROJECT TITLE  
**Proposed Conversion of Agricultural Buildings to Residential.**

DRAWING TITLE  
**Street View Access Dillywood Lane.**

SCALE	DATE	DRAWN BY
1:100	March 2022	STC.
PROJECT NUMBER	DRAWING NO.	
1788	305	