

General Notes:

THIS DRAWING & DESIGN IS THE COPYRIGHT OF CHRIS SAUNDERS ASSOCIATES LTD AND MUST NOT BE COPIED IN PART OR WHOLE WITHOUT CONSENT.
 ALL WORKS TO COMPLY WITH THE RELEVANT BRITISH STANDARDS CODES OF PRACTICE AND THE BUILDING REGULATIONS; WORK TO FIGURED DIMENSIONS ONLY (mm).
 DISCLAIMER: NO RESPONSIBILITY OR LIABILITY IS ACCEPTED FOR C.D.M, UNLESS OTHERWISE AGREED IN WRITING.

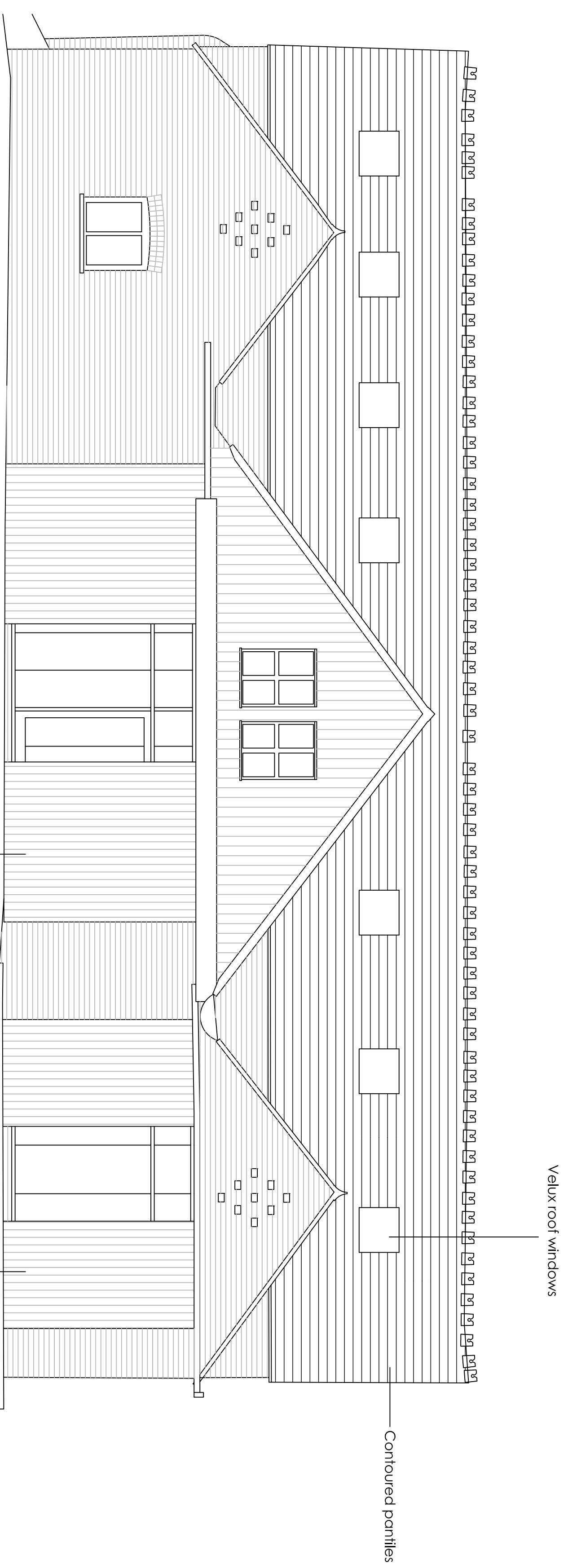

Proposed West Elevation

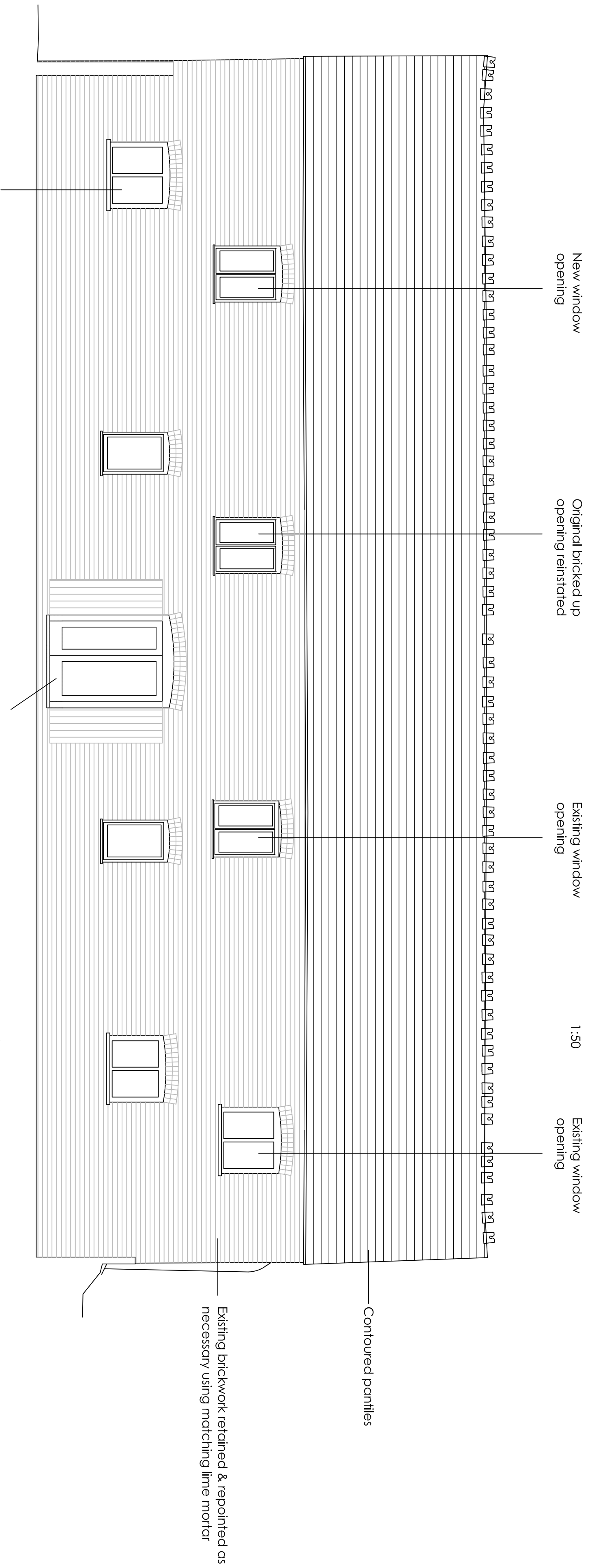

Proposed East Elevation

Where new windows to be fitted these to match the existing in style, material and section detail. All flush casement type with no storm rebates, as per joinery details.

Where windows to be replaced these to match the existing in style, material and section detail. All flush casement type with no storm rebates, as per joinery details.

FOR PLANNING PURPOSES ONLY

Rev	Date	Amendments	By
A	02.09.2021	To conservation officers request.	STC.

CHRIS SAUNDERS ASSOCIATES LTD
 OFFICE 16, APPLE PIE FARM, CRANBROOK ROAD, BENEDEN, KENT, TN17 4EU
 t: 01580 241988 f: 01580 243040 m: 07721 784330
 e: chris@chris-saunders.co.uk www.chris-saunders.co.uk

CLIENT
 St. Sepulchre (Finsbury) United Charities

PROJECT ADDRESS
 Stone House Farm, Dillywood Lane, Rochester, Kent.

PROJECT TITLE
 Proposed Conversion of Agricultural Buildings to Residential.

DRAWING TITLE
 North Barn Proposed West & East Elevs.

SCALE	DATE	DRAWN BY
1:50	March 2020	STC.
PROJECT NUMBER	DRAWING No.	
1788	207A.	