

LOCATION PLAN 1:1250

TOTALS
 Site Area 0.053 Ha
 1 x 3 Bed 5 Person Houses
 4 Habitable Rooms
 19 Units/Ha
 76 Habitable Rooms/Ha
 11 Parking Spaces inc Disabled
 1 Cycle Space

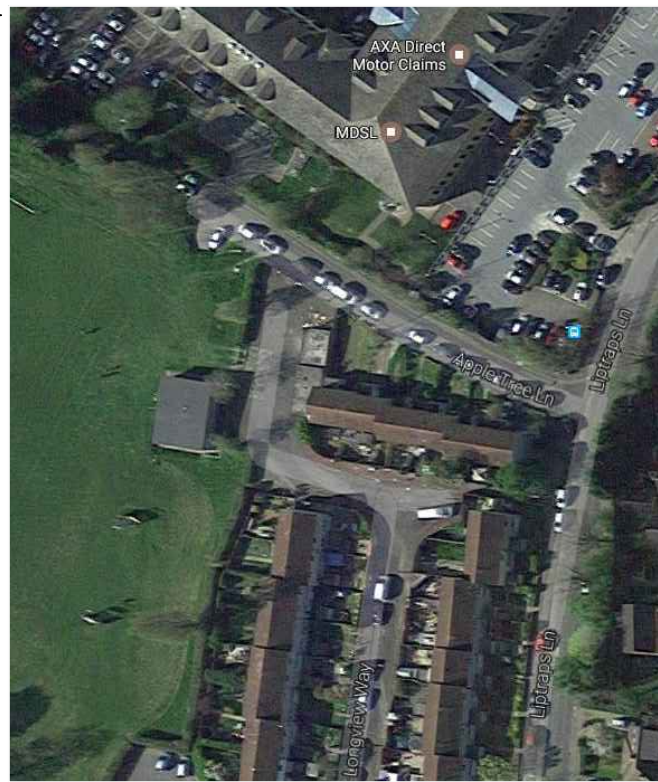

PROPOSED SITE 1:200

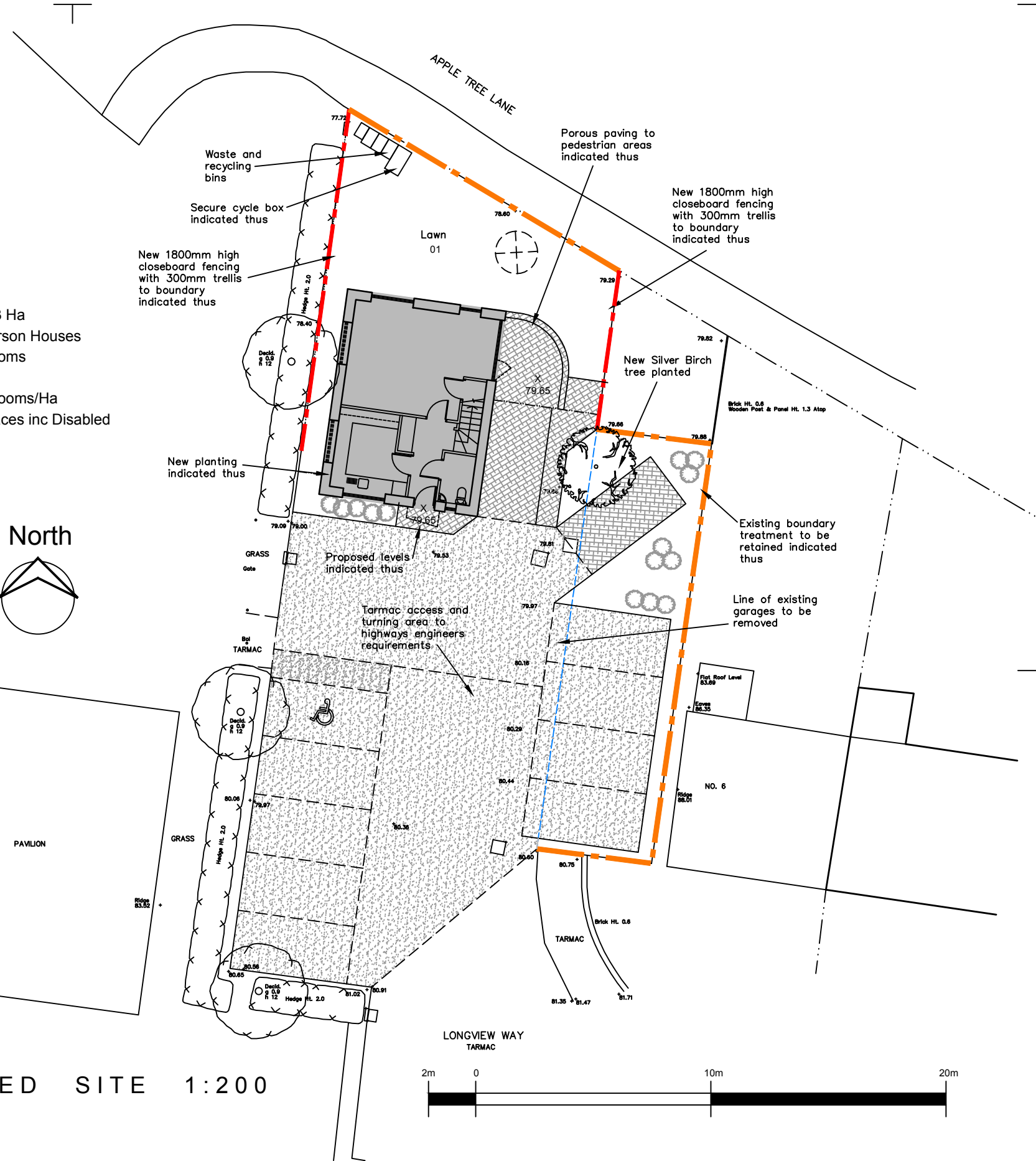

NOTES:

Report all discrepancies, errors and omissions
 Do not scale from this drawing.
 Verify all dimensions on site before commencing any work or preparing shop drawings.
 All materials, components and workmanship are to comply with all the relevant British Standards, Codes of Practice, and appropriate manufacturers recommendations that from time to time shall apply.
 For all specialist work, see relevant drawings.

This drawing and design are copyright of PELLINGS LLP

PRELIMINARY

Rev	Date	Description	Name
-	---/---/---		

Pellings LLP 24 Widmore Road Bromley Kent BR1 1RY t 020 8460 9114 f 020 8313 0019 e bromley@pellings.co.uk www.pellings.co.uk		Architecture & Planning ■ Building Surveying ■ Project Management ■ Cost Consultancy ■ CDM Co-ordination	
CLIENT	Monson Homes Ltd	PROJECT	Garage Infill Programme 2016
TITLE	Location and Proposed Site Plan Longview Way, Tunbridge Wells	DATE	MAR 2017
		SCALE	SHOWN@A3
		DRAWN	NP
		CHK	
DRAWING No	692 071 PL02 F		