

Notes:  
 Please report all discrepancies, errors and omissions.  
 Verify all dimensions on site before commencing any work on site or preparing shop drawings.  
 All materials, components and workmanship are to comply with the relevant British Standards, Codes of Practice, and appropriate manufacturers recommendations that from time to time shall apply.  
 For all specialist work, see relevant drawings.  
 This drawing and design are copyright of RMB Consultants (Civil Engineering) Ltd.  
 When this document is provided in electronic file format it is intended as a guide only and the recipient is to verify all dimensions and details with the Architects. If this is not acceptable, the files must be returned unused together with a written communication declining acceptance of this condition.

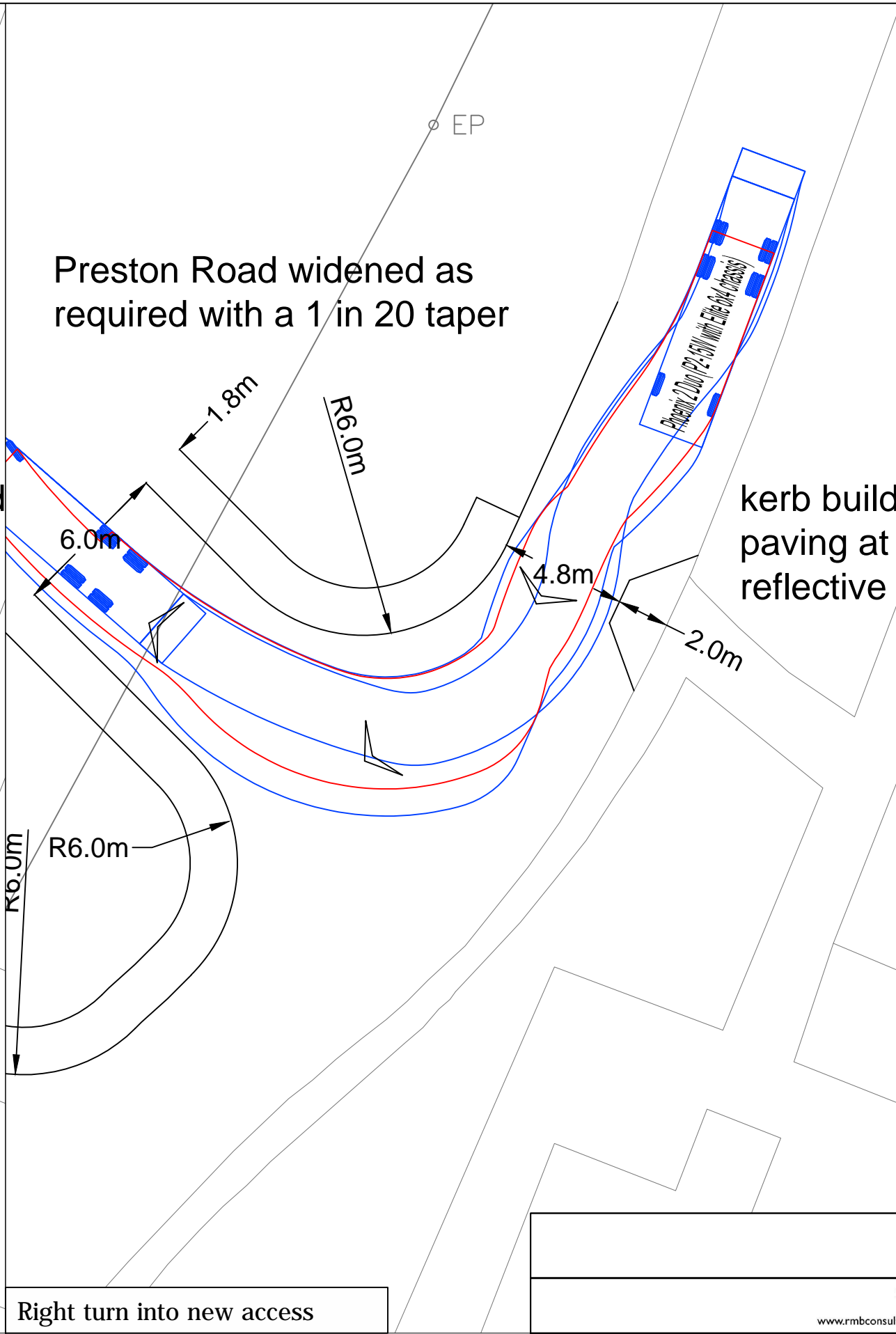

Rev B. Build-out amended. 17/10/16.  
 Rev A. Build-out relocated. 05/10/16.

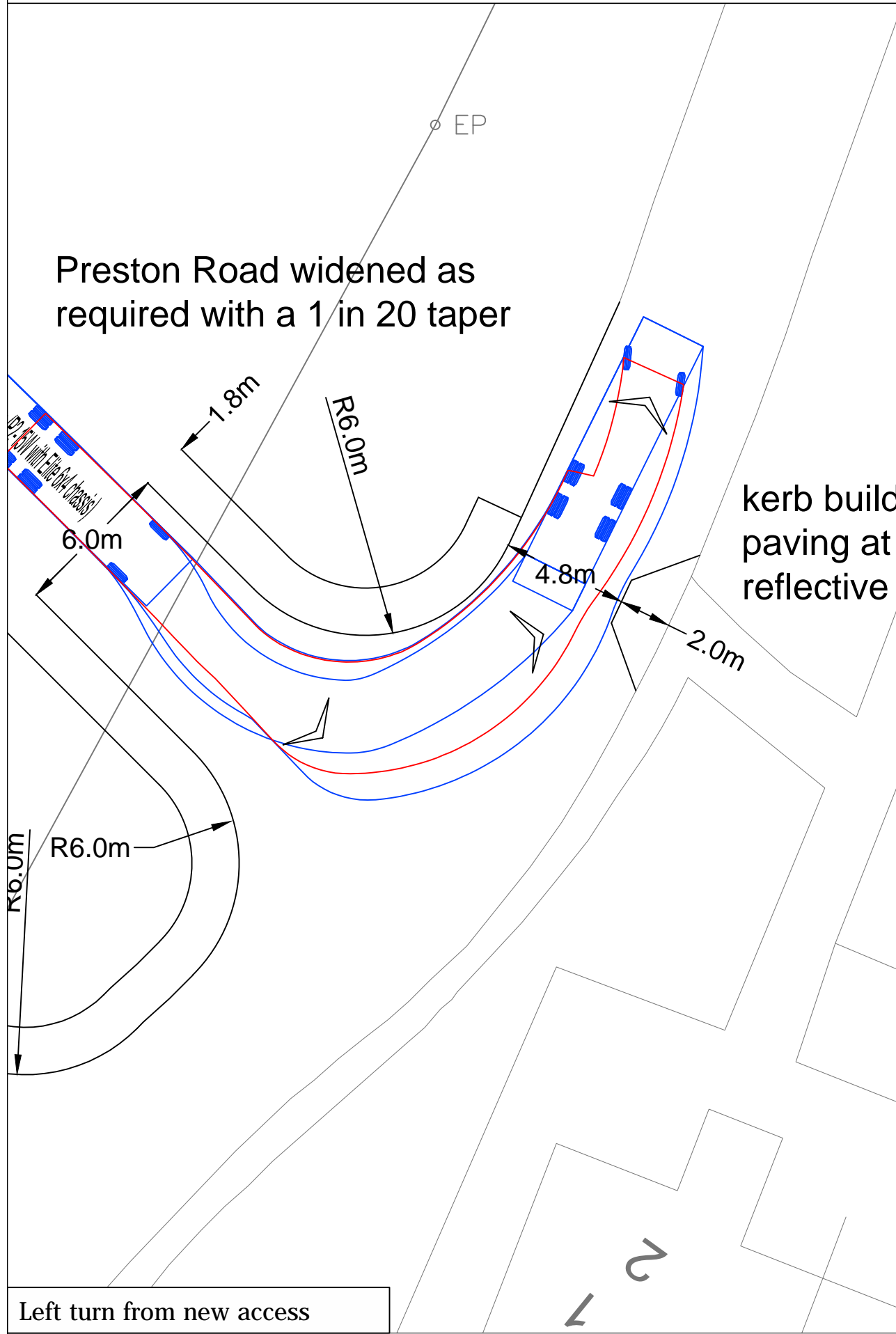
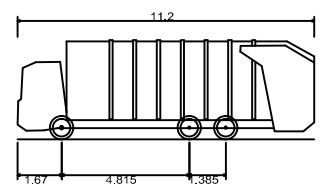

Phoenix 2 Duo (P2-15W with Elite 6x4 chassis)  
 Overall Length 11.200m  
 Overall Width 2.530m  
 Overall Body Height 3.751m  
 Min Body Ground Clearance 0.304m  
 Track Width 2.500m  
 Lock to Lock Time 4.00 sec  
 Kerb to Kerb Turning Radius 9.500m

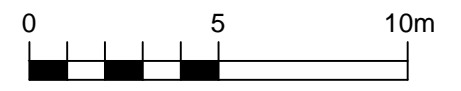

Manston Road/Preston Road, Manston Kent  
 11.2m Long Refuse Vehicle Swept Path, Proposed Access, Preston Road

client Montgomery & Partners LLP		project Manston Road/Preston Road Manston Kent		drawing 11.2m Long Refuse Vehicle Swept Path, Proposed Access, Preston Road	
		date September 2016		drawn by RB	

39 Cossington Road Canterbury Kent CT1 3HU  
 Tel/Fax: 01227 472128 • Mobile: 07886 185705  
 www.rmbconsultants.co.uk • robert.beck@rmbconsultants.co.uk

RMB