

EXISTING PLANNINGS

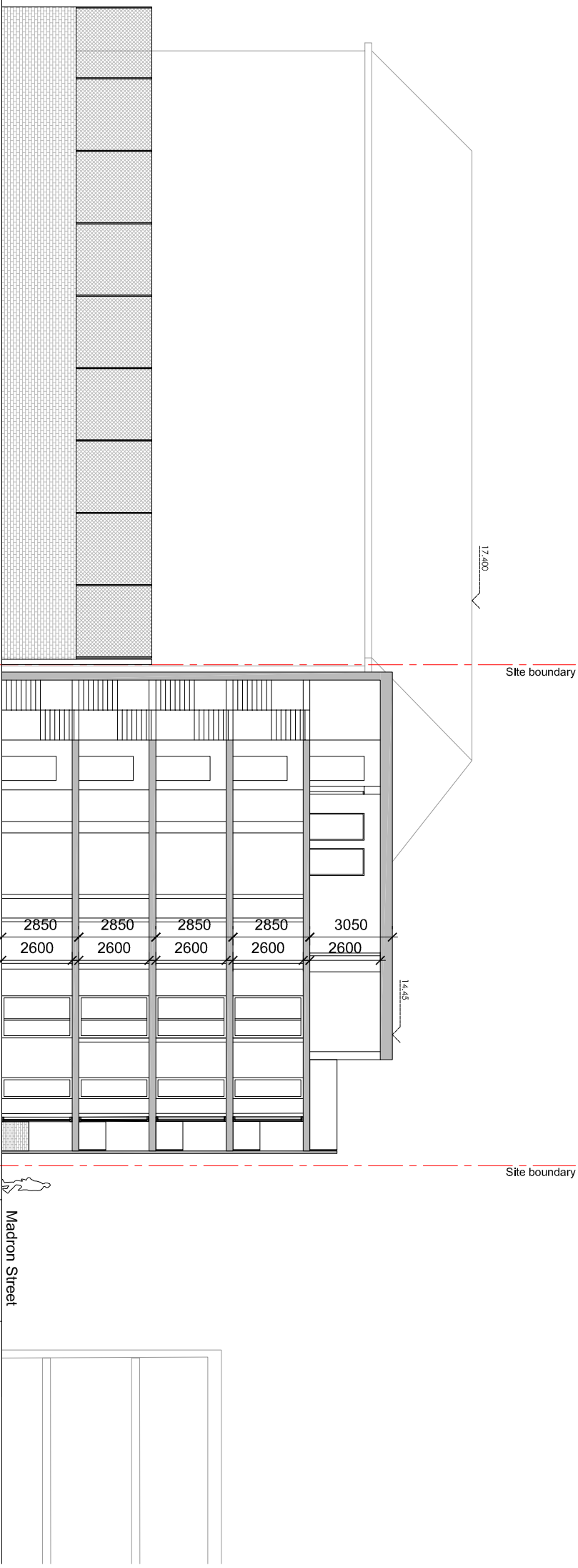

PROPOSED STREET SECTION A

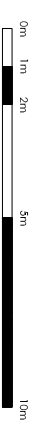

B	Revised to Southwark's comments	12.08.16
A	Planning Application	14.06.16
Rev	Description	Date

Do not scale from drawings. All discrepancies to be reported to the Client immediately. All dimensions to be verified by contractor on site prior to any works commencing. This drawing is copyright and remains the property of Arcademy.

arcademy
 Unit 11, Framingo Court
 81 Compton Street
 London
 SE17 3BF
 T: +44 (0)20 79987756

Client Name : Madron Property Company LTD
 Project Address : Rear of 258 Old Kent Road
 [Madron Street] London
 SE1 SUB

Description : General Arrangement
 Proposed Street Section A
 Scale : 1:200@A3

PLANNING
 Dwg No. **00311**
 Rev No. **B**