

NOTES:
 Do Not Scale.
 Report all discrepancies, errors and omissions.
 Verify all dimensions on site before commencing any work on site or preparing shop drawings.
 All materials, components and workmanship are to comply with the relevant British Standards, Codes of Practice, and appropriate manufacturers recommendations that from time to time shall apply.
 For all specialist work, see relevant drawings.
 This drawing and design are copyright of Clague LLP
 Registration number OC335948.

| Rev | Date | Description |
|-----|------|-------------|
|-----|------|-------------|

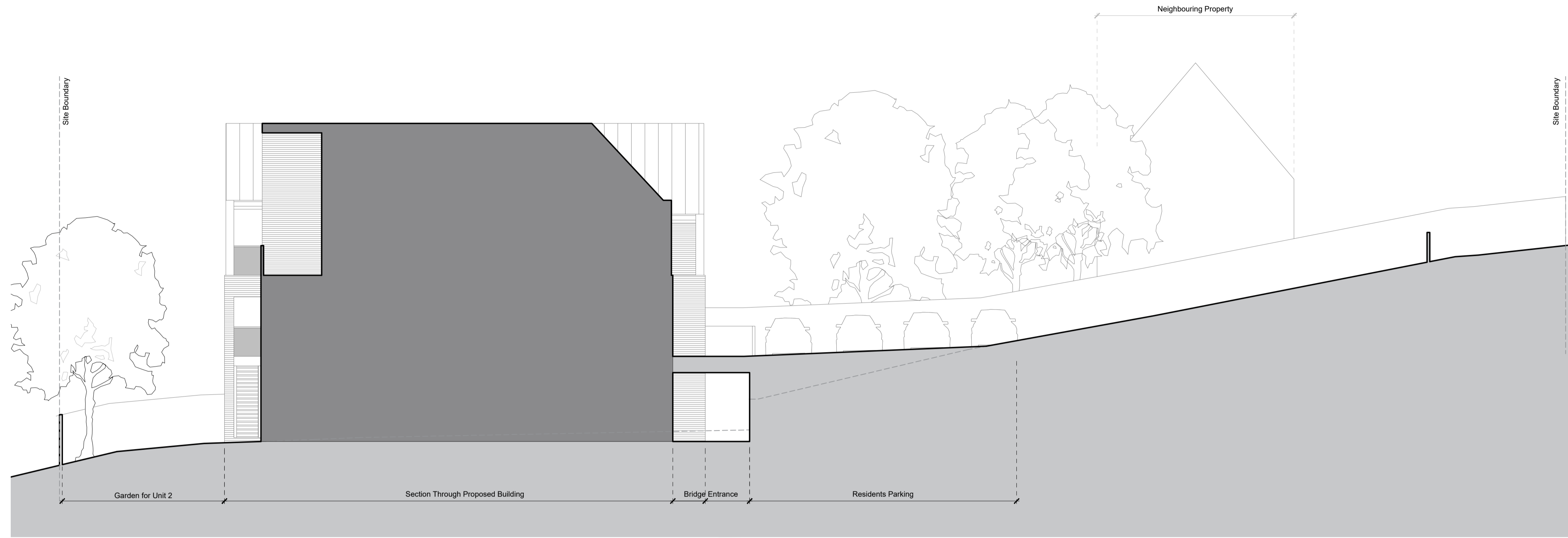

01 Proposed Section C-C
 SCALE: 1:100



03 Proposed Site Location Plan
 SCALE 1:500

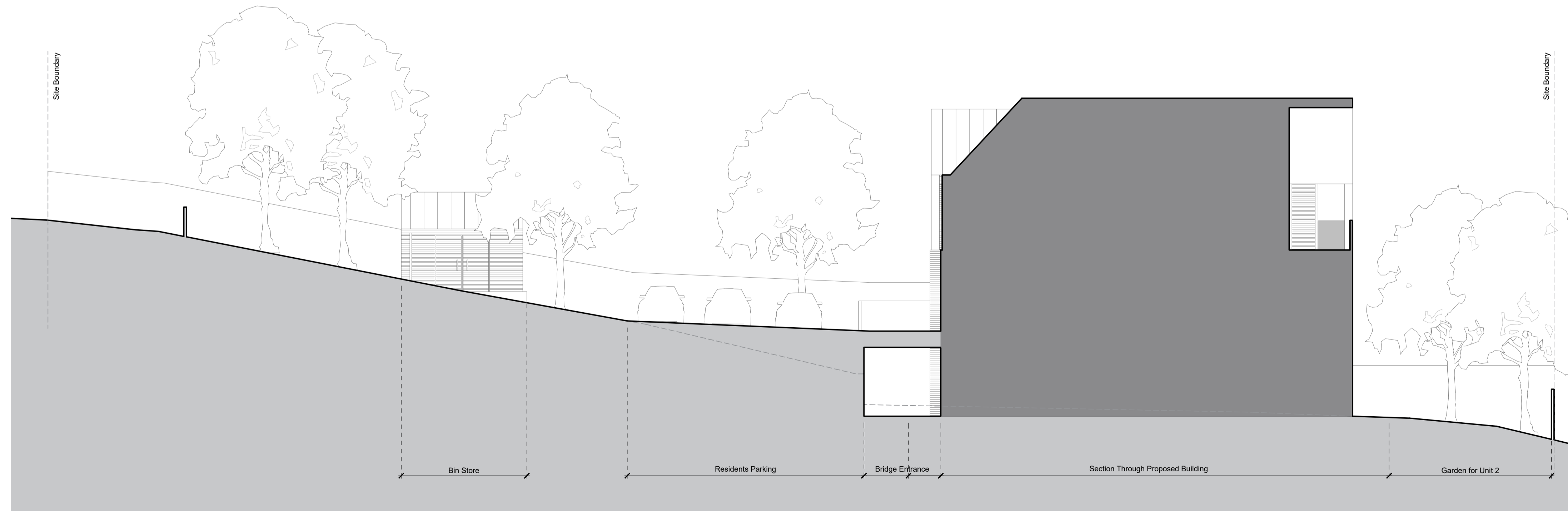

02 Proposed Section D-D
 SCALE: 1:100

Project Title
Proposed Residential Redevelopment at Land at No 3, Tanners Hill Hythe Kent For: Tolman Homes

Drawing Description
Proposed Site Sections - Sheet 2 of 2

Scale
 1:100@A1
 Date
 March 2020
 Drawn by
 KF
 Checked by
 SW

CLAGUE ARCHITECTS

62 Burgate, Canterbury Kent CT1 2BH 01227 762060
 1 Kinsbourne Court, Luton Road, Harpenden, Hertfordshire AL5 3BL 01582 765102
 8, Disney Street London SE1 1JF 0203 597 6112

CANTERBURY LONDON HARPENDEN

Drawing Number
29684A/14
 Revision
P1

