

NOTES:
 Do Not Scale.
 Report all discrepancies, errors and omissions.
 Verify all dimensions on site before commencing any work on site or preparing shop drawings.
 All materials, components and workmanship are to comply with the relevant British Standards, Codes of Practice, and appropriate manufacturers recommendations that from time to time shall apply.
 For all specialist work, see relevant drawings.
 This drawing and design are copyright of Clague LLP
 Registration number OC335948.

Rev	Date	Description
-----	------	-------------

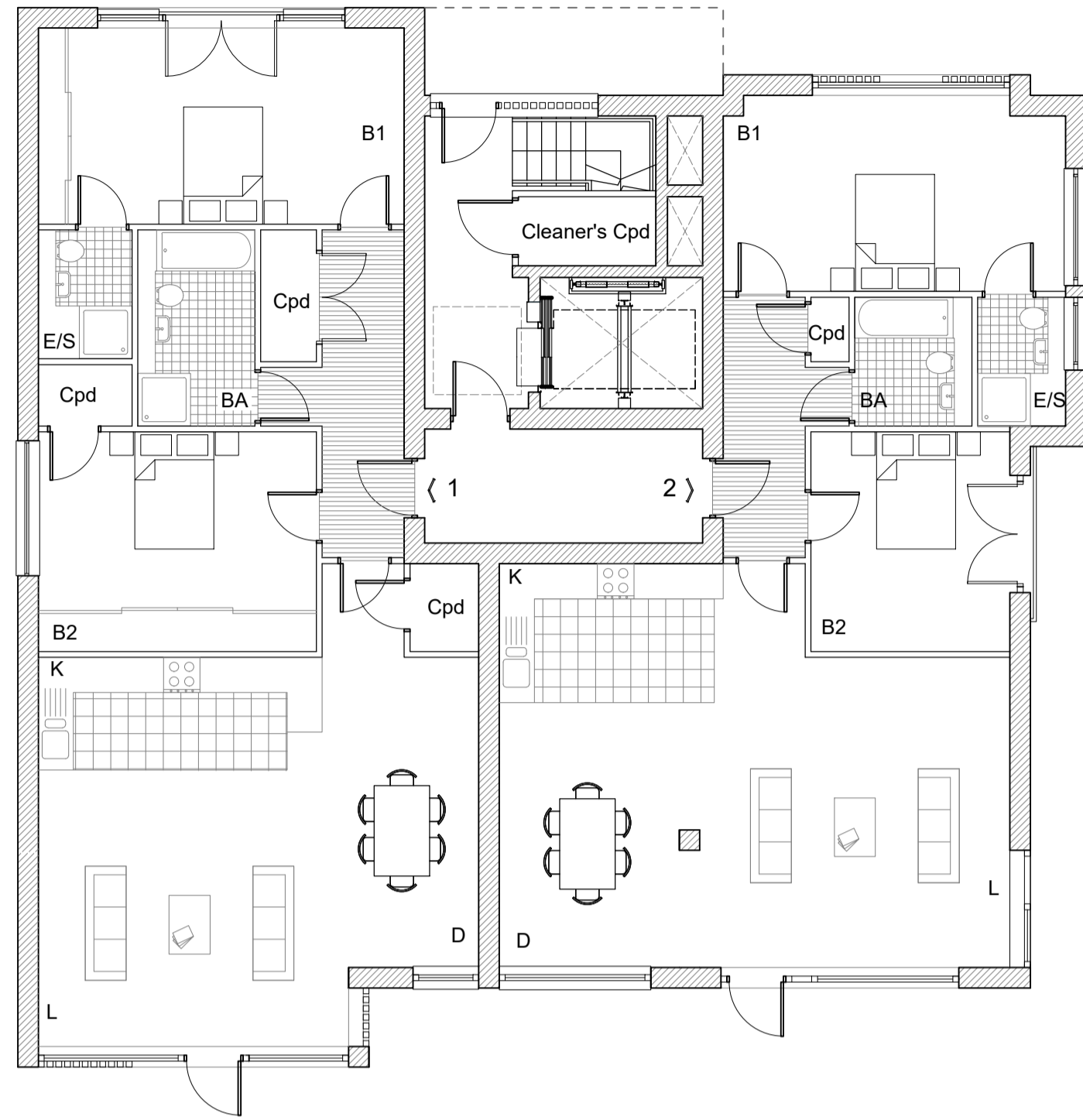

01 Proposed Ground Floor Plan
 SCALE 1:100



02 Proposed First Floor Plan
 SCALE 1:100

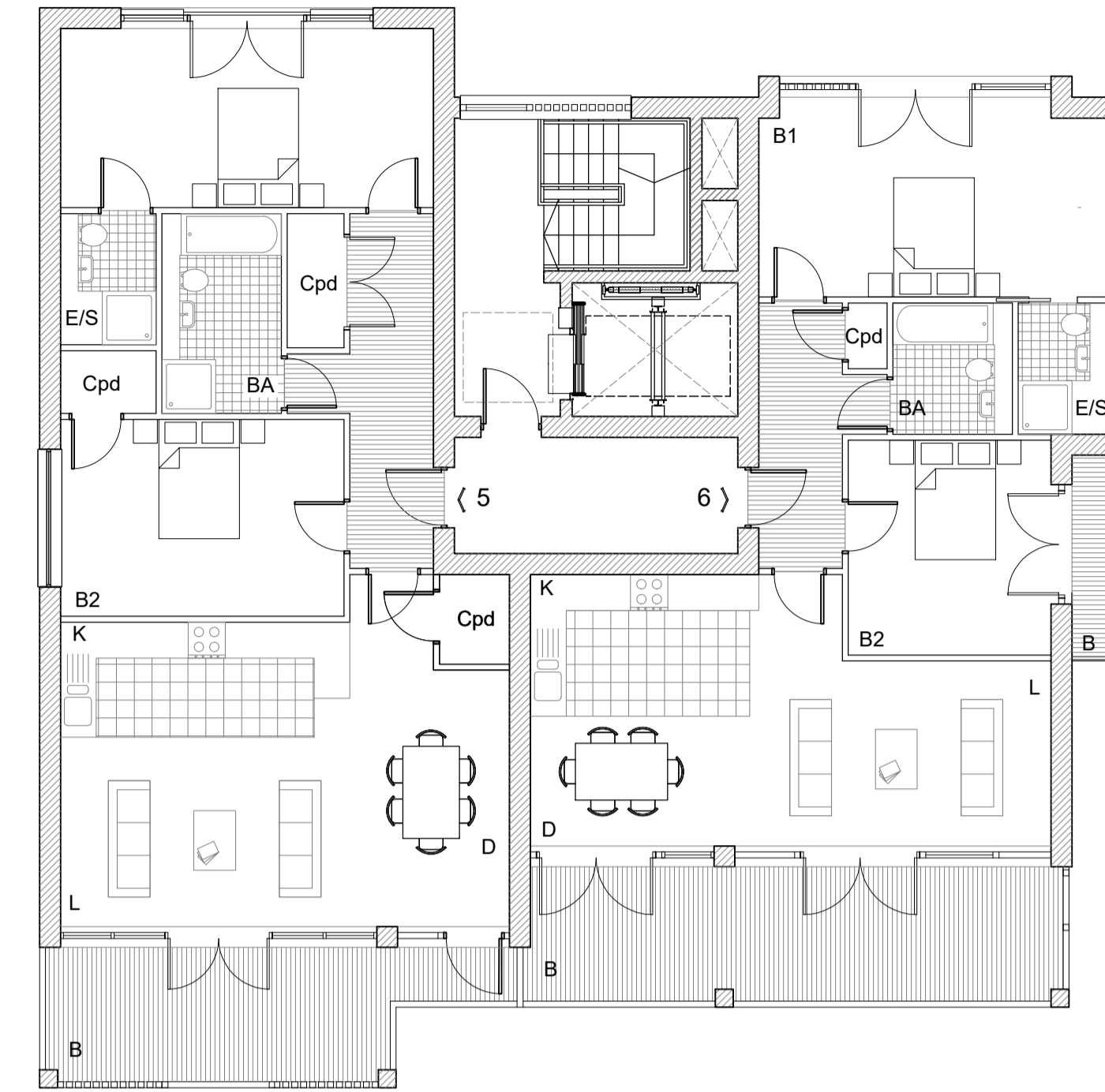

03 Proposed Second Floor Plan
 SCALE 1:100

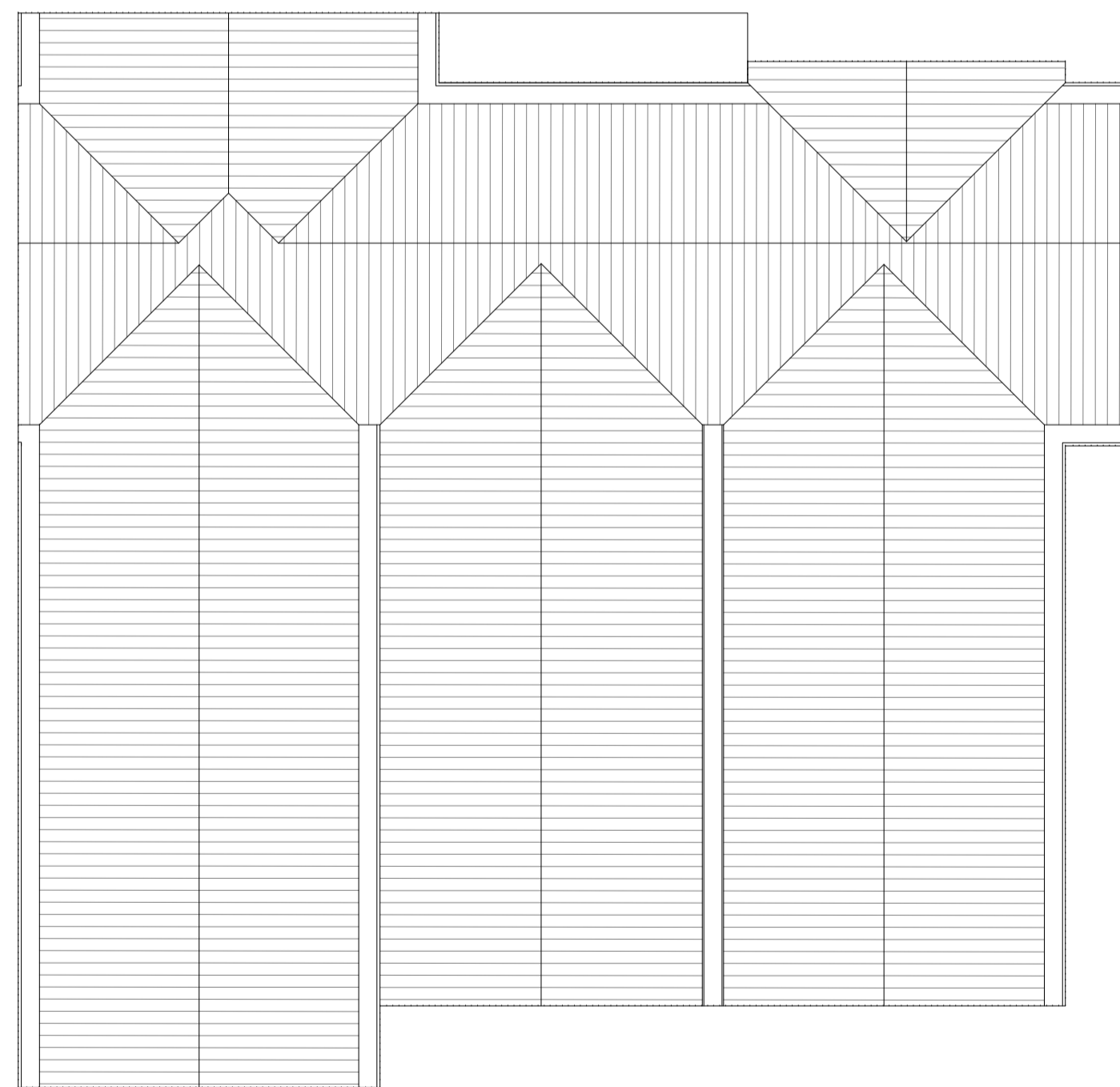

04 Proposed Roof Plan
 SCALE 1:100

Accommodation Schedule:

All apartments have 2 Bedrooms

- Unit 1: 116.2sq.m/ 1250.7sq.ft
- Unit 2: 104.3sq.m/ 1122.6sq.ft
- Unit 3: 110sq.m/ 1184sq.ft
- Unit 4: 98sq.m/ 1054sq.ft
- Unit 5: 101.5sq.m/ 1092.5sq.ft
- Unit 6: 83.8sq.m/ 902sq.ft

Project Title
**Proposed Residential Redevelopment at
 Land at No 3. Tanners Hill
 Hythe
 Kent
 For:
 Tolman Homes**

Drawing Description
Proposed Floor Plans

Scale	Drawn by
1:100@A1	KF
Date	Checked by
March 2020	SW

CLAGUE ARCHITECTS

62 Burgate, Canterbury Kent CT1 2BH	01227 762060
1 Kinsbourne Court, Luton Road, Harpenden, Hertfordshire AL5 3BL	01582 765102
8, Disney Street London SE1 1JF	0203 597 6112

CANTERBURY LONDON HARPENDEN

Drawing Number	Revision
29684A/11	P3

Scale 1:100

