

Tolman Homes

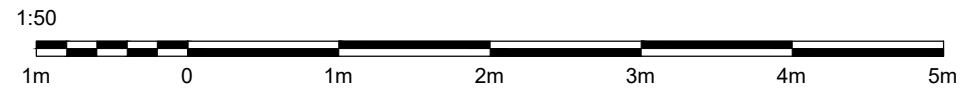

NOTES:
 Do Not Scale.
 Report all discrepancies, errors and omissions.
 Verify all dimensions on site before commencing any work on site or preparing shop drawings.
 All materials, components and workmanship are to comply with the relevant British Standards, Codes of Practice, and appropriate manufacturers recommendations that from time to time shall apply.
 For all specialist work, see relevant drawings.
 This drawing and design are copyright of Clague LLP
 Registration number OC335948.

Cycle store to match apartments in terms of finishes: Standing seam roof with timber fin walls.

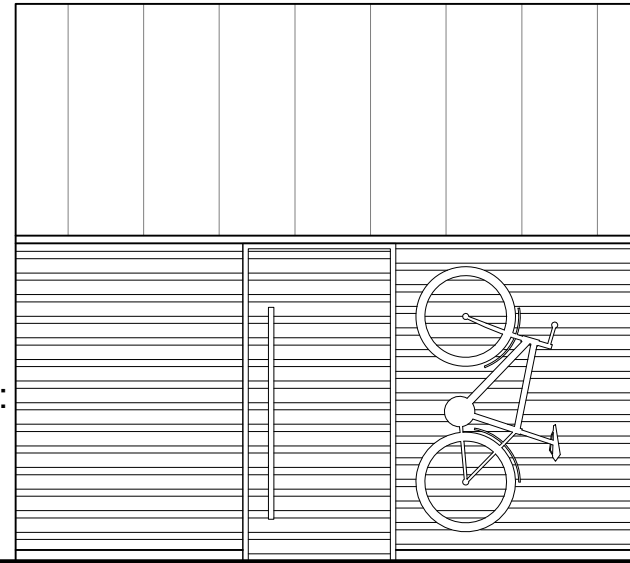

Cycle store to have fob access for residents and key lock incase fob access fails.



Rev	Date	Description
-----	------	-------------

Project Title
Tolman Homes
 Proposed Residential Redevelopment
 Land at No. 3
 Tanner's Hill
 Hythe
 Kent

Drawing Description
 Proposed Cycle Store

Scale	Drawn by
1:50 @ A3	KF
Date	Checked by
November 2020	SW

01 Proposed Front Elevation
 SCALE: 1:50

02 Proposed Side Elevations
 SCALE: 1:50

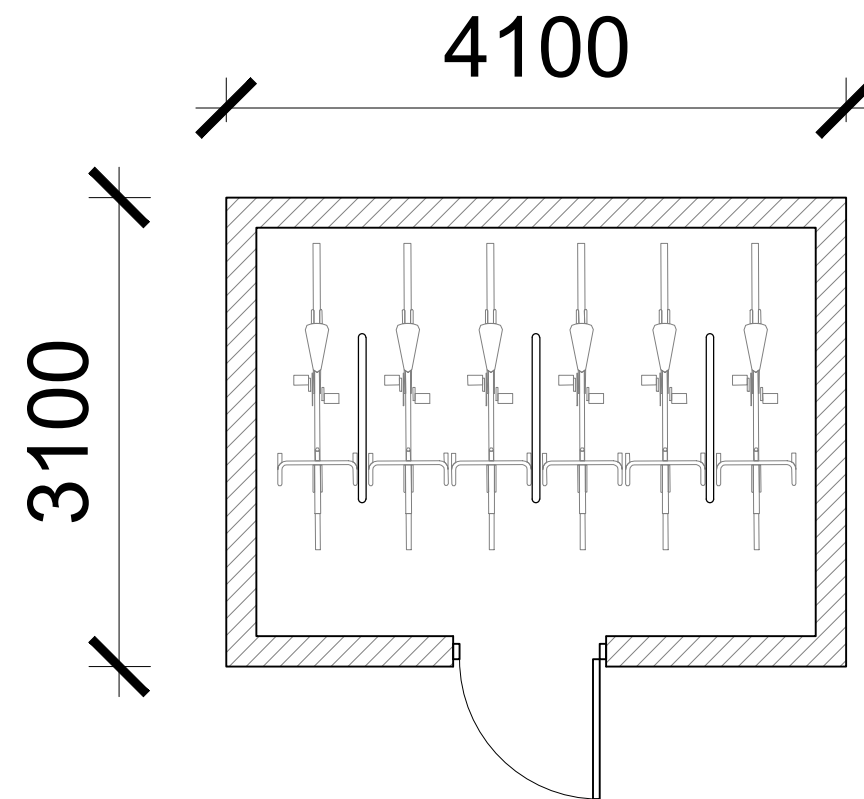
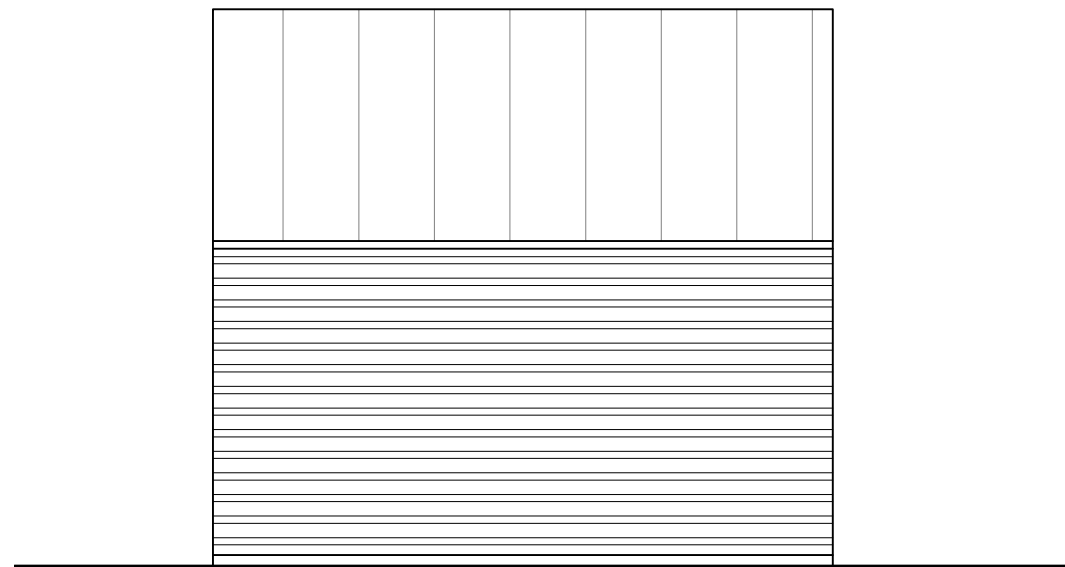

Either cycle hoops or a wall mounted cycle system to be used internally

03 Proposed Rear Elevation
 SCALE: 1:50

04 Proposed Floor Plan
 SCALE: 1:50

CLAGUE ARCHITECTS

62 Burgate, Canterbury
 Kent CT1 2BH 01227 762060

1 Kinsbourne Court, Luton Road,
 Harpenden, Hertfordshire AL5 3BL 01582 765102

8, Disney Street
 London SE1 1JF 0203 597 6112

CANTERBURY LONDON HARPENDEN

Drawing Number	Revision
29684A/15	P1