

TYPE H - PRIVATE SALE

SEMI-DETACHED
 4-bedroom 6-person
 2.5-storey

**THIS DRAWING IS FOR THE
 PURPOSE OF PLANNING
 APPLICATION ONLY AND
 SHOULD NOT BE USED FOR
 ANY OTHER PURPOSE.**

**READ IN CONJUNCTION
 WITH PROPOSED SITE PLAN
 DRAWING P100, REV A.**

general notes:
 do not scale from the drawing, all dimensions shall be checked on site prior to commencing works.
 all works shall conform to the current edition of the building regulations and other relevant statutory requirements.
 all materials and workmanship shall conform with the relevant british standard specifications and codes of practice.
 this drawing is the copyright of gdm architects and shall not be copied or reproduced without permission.
 this drawing shall be read in conjunction with gdm architect's health and safety risk assessments and all works shall be carried out in a safe manner, by competent persons.
 drawing produced by gdm architects ltd trading as gdm architects. Subject to site survey and I.A. approvals.
 © gdm architects ltd trading as gdm architects

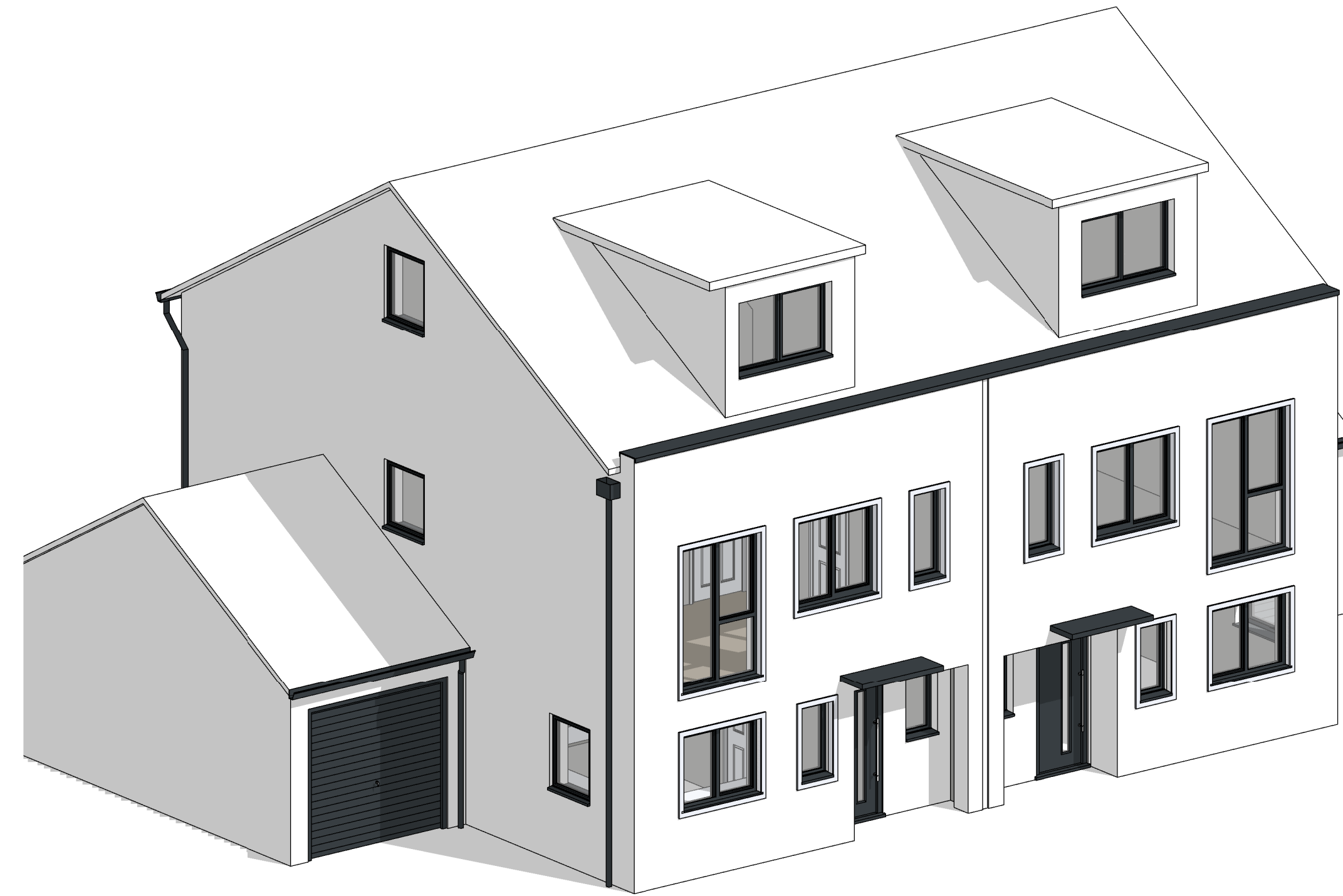

front view

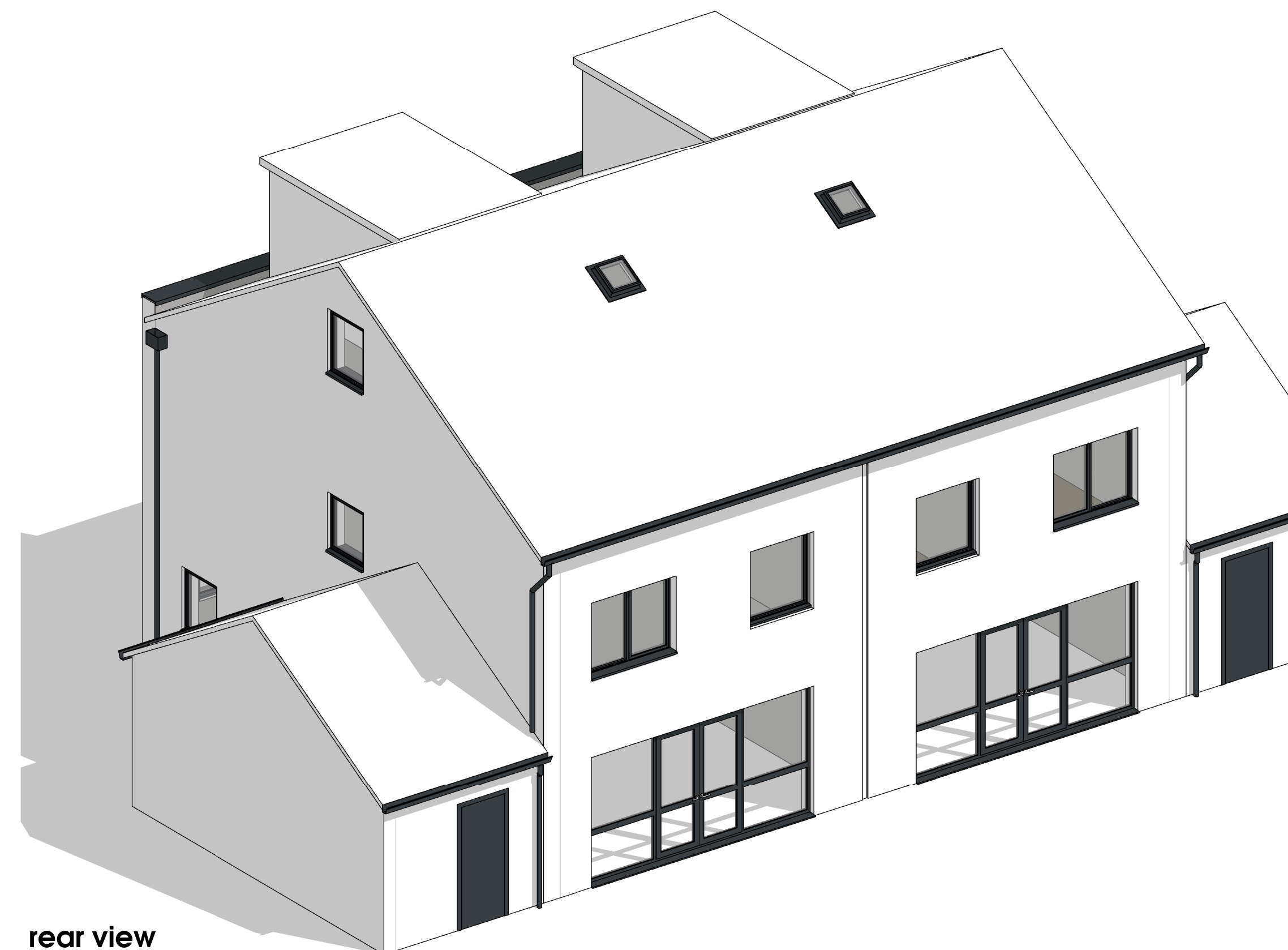

rear view

A	PLANNING ISSUE	UT	27/06/19
-	For Client Comments	UT	06/06/19
Rev	Description	Drawn	Date



the master's house, college road, maidstone, kent, ME15 6YF
 t: 01622 760670 e: info@gdmarchitects.co.uk w: gdmarchitects.co.uk
 client: Sunningdale House Dev's

project: Freeman's Way, Deal

drawing: Housetype H, 3D Views

date: 27/06/2019 drawn by: UT

scale: @A1 checked: GE/KM

FOR PLANNING

project number	drawing number	revision
3987	P620	A