

TYPE F2 - PRIVATE SALE

SEMI-DETACHED
3-bedroom 5-person
Two-storey

**THIS DRAWING IS FOR THE
PURPOSE OF PLANNING
APPLICATION ONLY AND
SHOULD NOT BE USED FOR
ANY OTHER PURPOSE.**

**READ IN CONJUNCTION
WITH PROPOSED SITE PLAN
DRAWING P100, REV G.**

general notes:
do not scale from the drawing. all dimensions shall be checked on site prior to commencing works.
all works shall conform to the current edition of the building regulations and other relevant statutory requirements.
all materials and workmanship shall conform with the relevant british standard specifications and codes of practice.
this drawing is the copyright of gdm architects and shall not be copied or reproduced without permission.
this drawing shall be read in conjunction with gdm architect's health and safety risk assessments and all works shall be carried out in a safe manner, by competent persons.
drawing produced by gdm architects ltd trading as gdm architects. Subject to site survey and LA approvals.
© gdm architects ltd trading as gdm architects

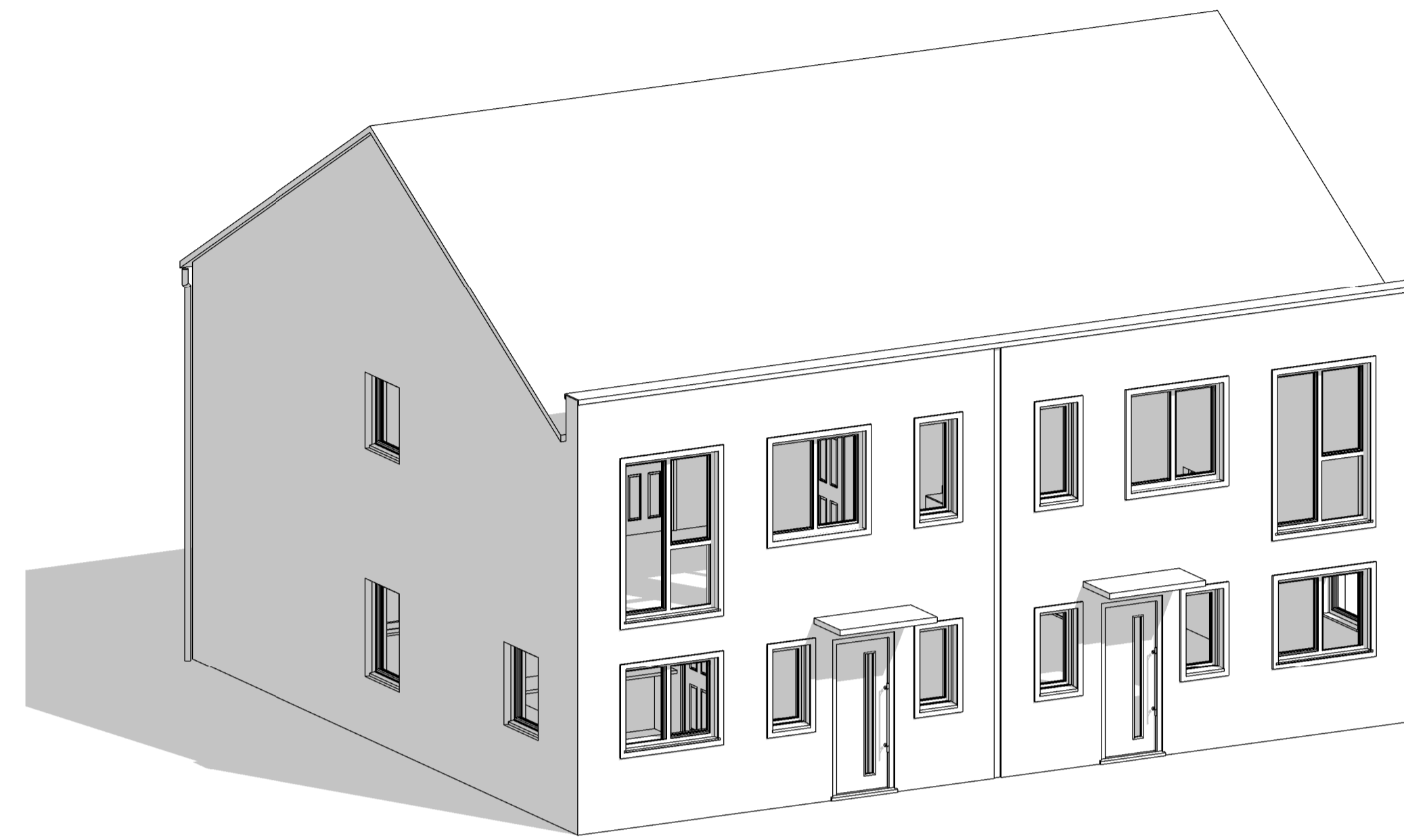

FRONT VIEW

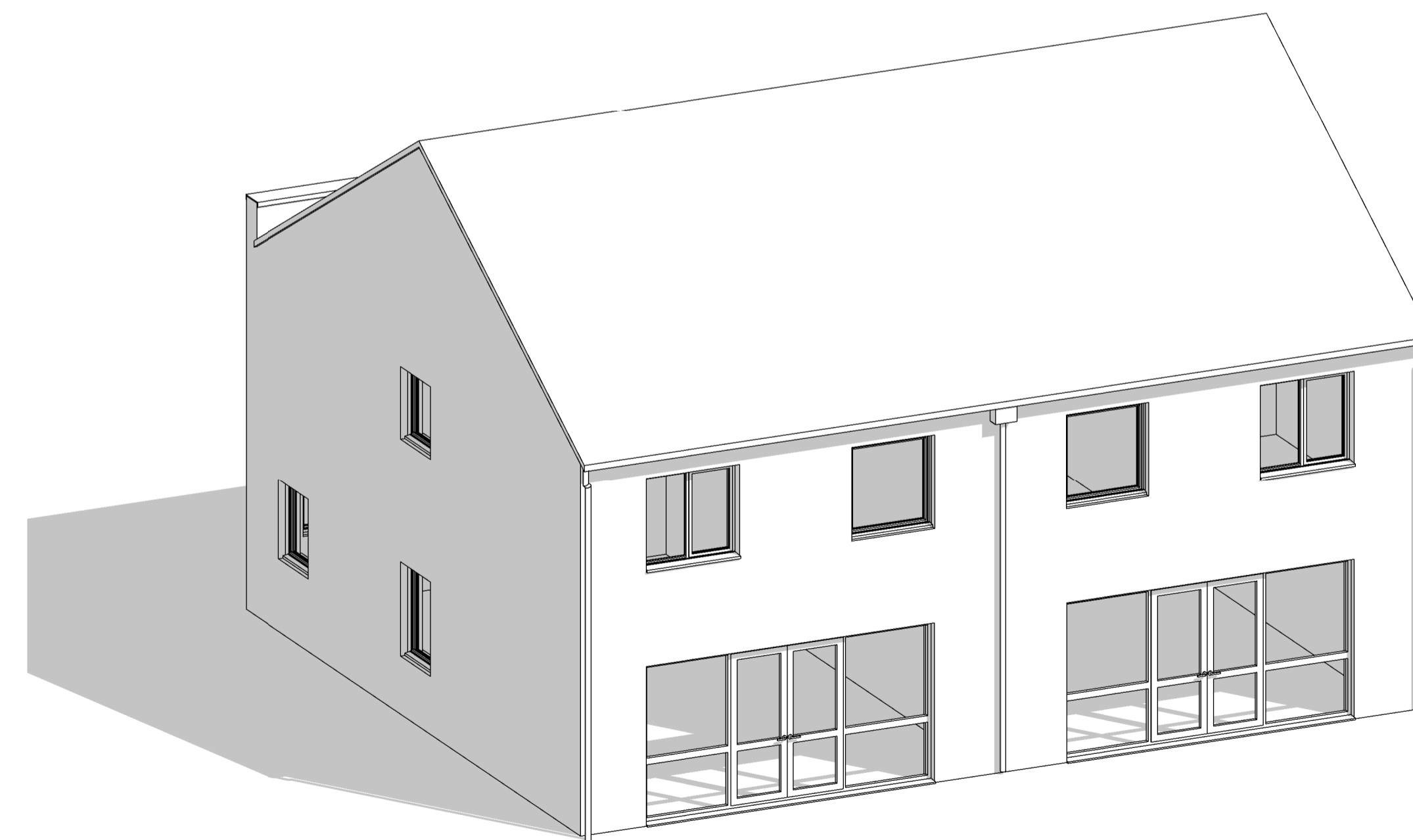

REAR VIEW

Rev	Description	Drawn	Date
-	First Issue	RAL/UT	16/12/19



the master's house, college road, maidstone, kent. ME15 6YF
t: 01622 760470 e: info@gdmarchitects.co.uk w: gdmarchitects.co.uk
client: **Sunningdale House Dev's**

project: **Freemens Way, Deal**

drawing: **Housetype F2, 3D Views**

date: **16/12/2019** drawn by: **RAL/UT**

scale: **@A1** checked: **GE/KM**

FOR PLANNING

project number	drawing number	revision
3987	P622	-