

TYPE E1A - AFFORDABLE

SEMI-DETACHED
3-bedroom 4-person
Two-storey

- MATERIALS:
- External Walls:
- Warm grey brick as indicated
- Roof:
- Grey tiles
- Windows & Doors:
- Dark grey metal
- Canopies & rainwater goods:
- Dark grey finish



1.

FRONT ELEVATION

1. recessed brickwork

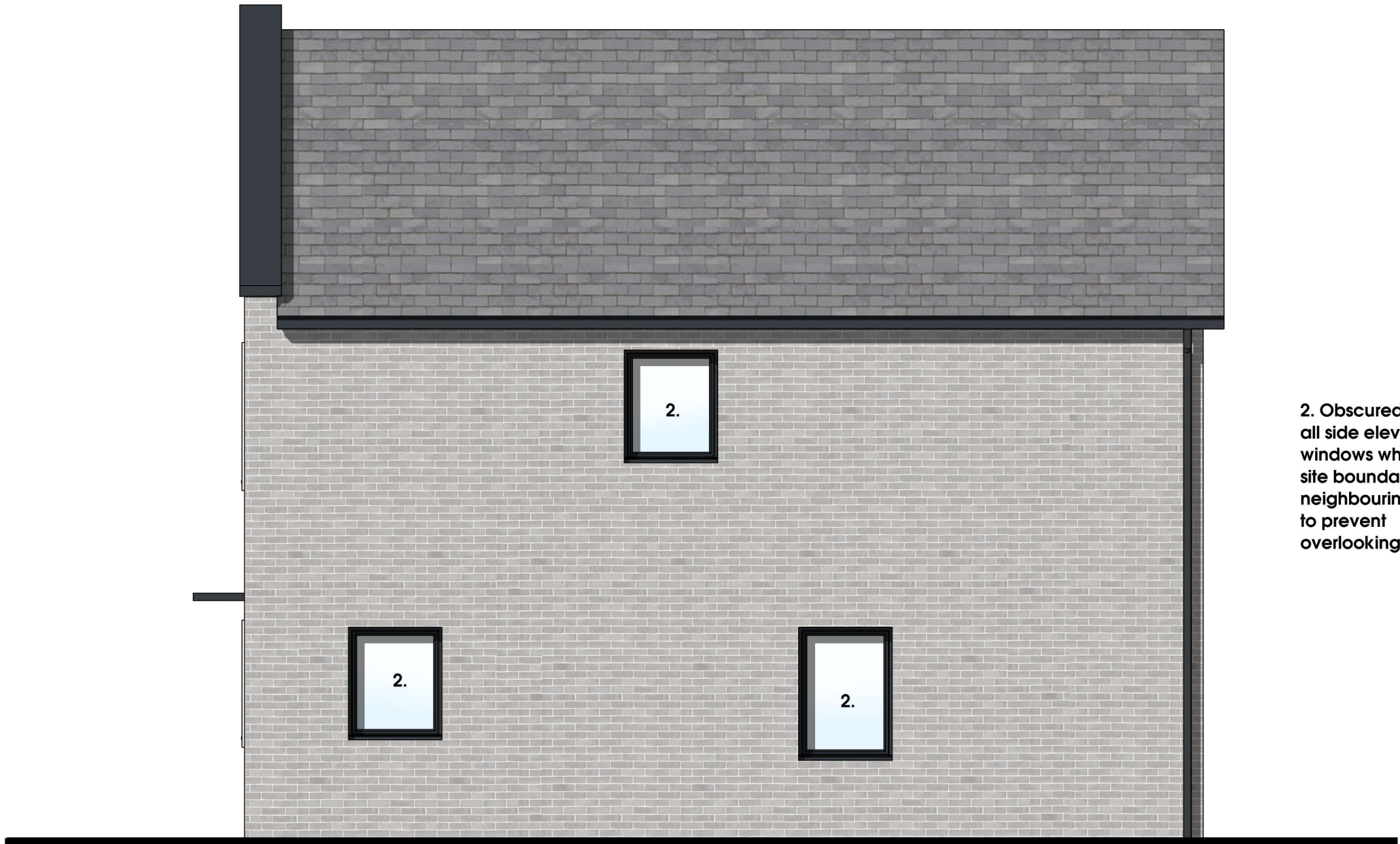

2. Obscured glass to all side elevation windows where near site boundary or a neighbouring building, to prevent overlooking.

SIDE ELEVATION 1



REAR ELEVATION

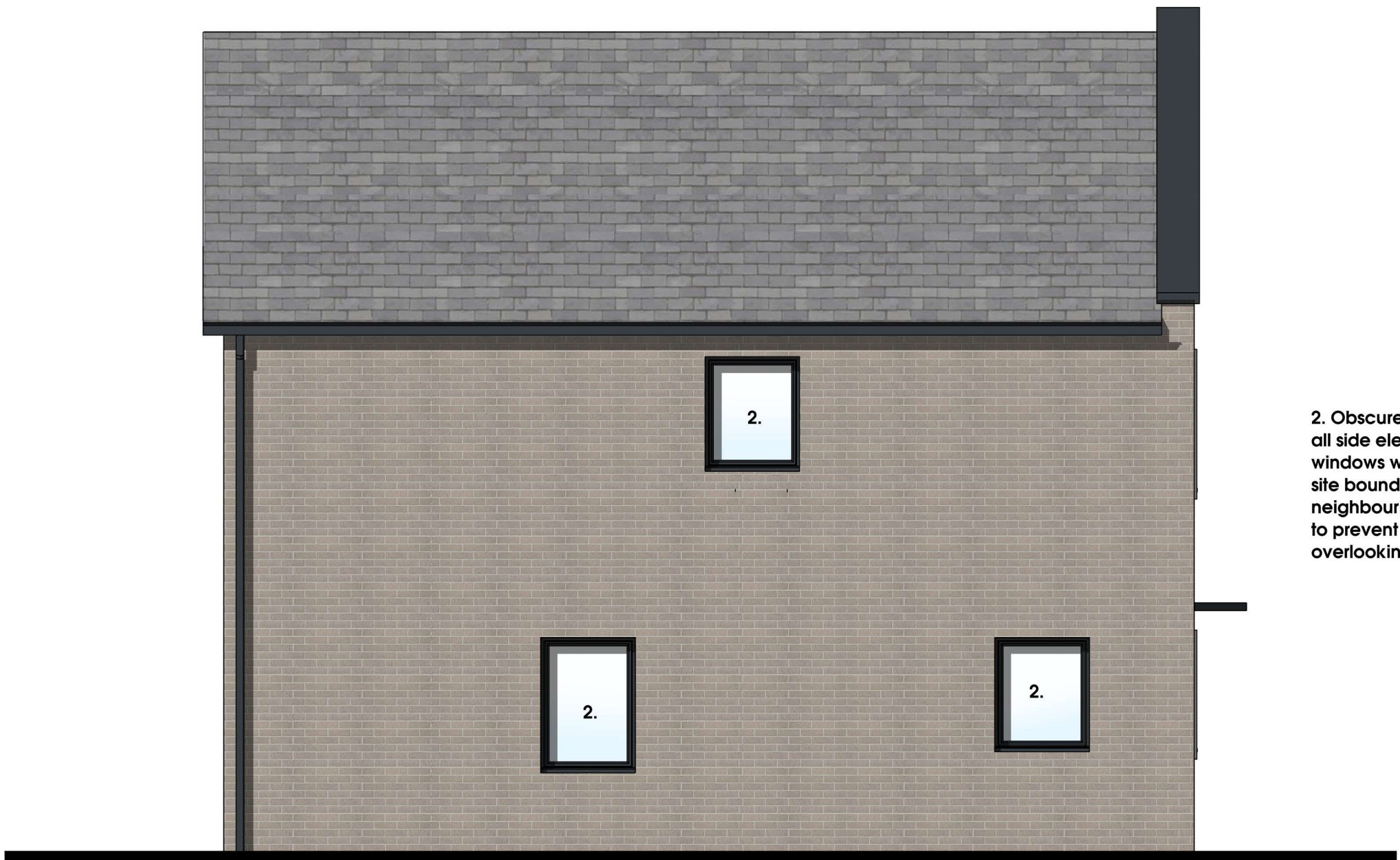

2. Obscured glass to all side elevation windows where near site boundary or a neighbouring building, to prevent overlooking.

SIDE ELEVATION 2



VISUAL SCALE 1:50 @ A1

THIS DRAWING IS FOR THE PURPOSE OF PLANNING APPLICATION ONLY AND SHOULD NOT BE USED FOR ANY OTHER PURPOSE.

READ IN CONJUNCTION WITH PROPOSED SITE PLAN DRAWING P100, REV A.

general notes:
do not scale from the drawing. all dimensions shall be checked on site prior to commencing works.
all works shall conform to the current edition of the building regulations and other relevant statutory requirements.
all materials and workmanship shall conform with the relevant british standard specifications and codes of practice.
this drawing is the copyright of gdm architects and shall not be copied or reproduced without permission.
this drawing shall be read in conjunction with gdm architect's health and safety risk assessments and all works shall be carried out in a safe manner, by competent persons.
drawing produced by gdm architects ltd trading as gdm architects. Subject to site survey and LA approvals.
© gdm architects ltd trading as gdm architects

A	PLANNING ISSUE	UT	27/06/19
-	For Client Comments	UT	05/06/19

Rev	Description	Drawn	Date
-----	-------------	-------	------



the master's house, college road, maidstone, kent. ME15 6YF
t: 01622 760670 e: info@gdmarchitects.co.uk w: gdmarchitects.co.uk
client: Sunningdale House Dev's

project: Freemens Way, Deal

drawing: Housetype E1A Elevations

date: 27/06/2019 drawn by: DRD/UT

scale: 1 : 50 @A1 checked: GE/KM

FOR PLANNING

project number	drawing number	revision
3987	P316	A