

TYPE D2 - PRIVATE SALE

SEMI-DETACHED

Side entry

2-bedroom 4-person

Two-storey

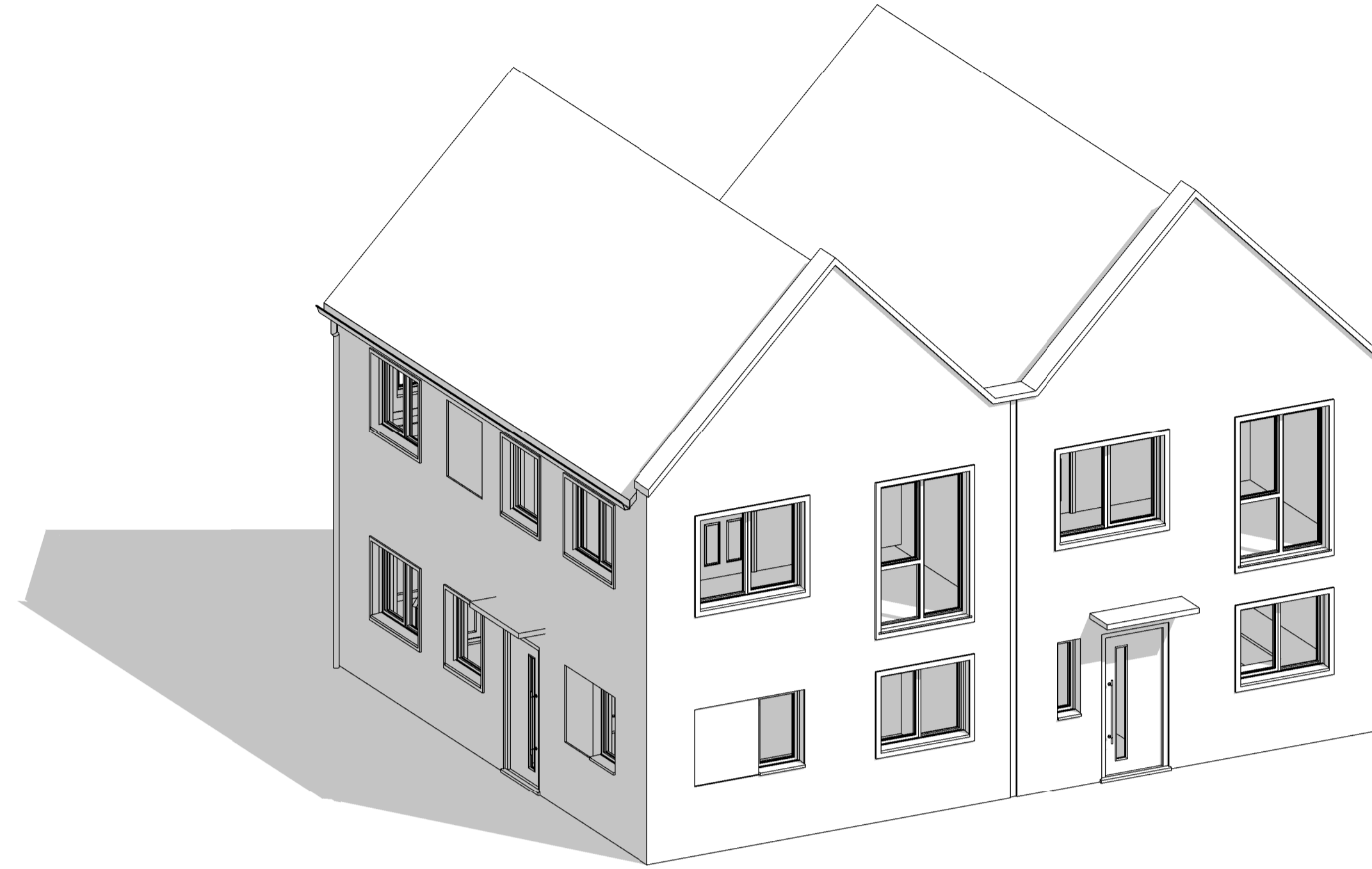

FRONT VIEW



REAR VIEW

THIS DRAWING IS FOR THE PURPOSE OF PLANNING APPLICATION ONLY AND SHOULD NOT BE USED FOR ANY OTHER PURPOSE.

TO BE READ IN CONJUNCTION WITH THE PROPOSED SITE PLAN DRAWING NO. P100, REV G.

General notes:
do not scale from the drawing, all dimensions shall be checked on site prior to commencing works.
all works shall conform to the current edition of the building regulations and other relevant statutory requirements.
all materials and workmanship shall conform with the relevant british standard specifications and codes of practice.
this drawing is the copyright of gdm architects and shall not be copied or reproduced without permission.
this drawing shall be read in conjunction with gdm architect's health and safety risk assessments and all works shall be carried out in a safe manner, by competent persons.
drawing produced by gdm architects ltd trading as gdm architects. Subject to site survey and LA approvals.
© gdm architects ltd trading as gdm architects

| Rev | Description | Drawn | Date |
|-----|-------------|--------|----------|
| - | First Issue | RAL/UT | 16/12/19 |



the master's house, college road, maidstone, kent, ME15 6YF
t: 01622 760470 e: info@gdmarchitects.co.uk w: gdmarchitects.co.uk

client: Sunningdale House Dev's

project: Freemans Way, Deal

drawing: Housetype D2, 3D Views

date: 16/12/2019 drawn by: RAL/UT

scale: @A1 checked: GE

FOR PLANNING

| project number | drawing number | revision |
|----------------|----------------|----------|
| 3987 | P621 | - |