

TYPE C - PRIVATE SALE

TERRACED

2-bedroom 4-person
Two-storey



FRONT ELEVATION

1. recessed brickwork



REAR ELEVATION

1. recessed brickwork

MATERIALS:

External Walls:
- Warm grey brick as indicated

Roof:
- Dark grey tiles

Windows & Doors:
- Dark grey metal

Canopies & rainwater goods:
- Dark grey finish

TO BE READ IN
CONJUNCTION WITH THE
PROPOSED SITE PLAN
DRAWING NO. P100, REV A.

THIS DRAWING IS FOR THE
PURPOSE OF PLANNING
APPLICATION ONLY AND
SHOULD NOT BE USED FOR
ANY OTHER PURPOSE.

general notes:
do not scale from the drawing. all dimensions shall be checked on site prior to commencing works.
all works shall conform to the current edition of the building regulations and other relevant statutory requirements.
all materials and workmanship shall conform with the relevant british standard specifications and codes of practice.
this drawing is the copyright of gdm architects and shall not be copied or reproduced without permission.
this drawing shall be read in conjunction with gdm architect's health and safety risk assessments and all works shall be carried out in a safe manner, by competent persons.
drawing produced by gdm architects ltd trading as gdm architects. Subject to site survey and LA approvals.
© gdm architects ltd trading as gdm architects

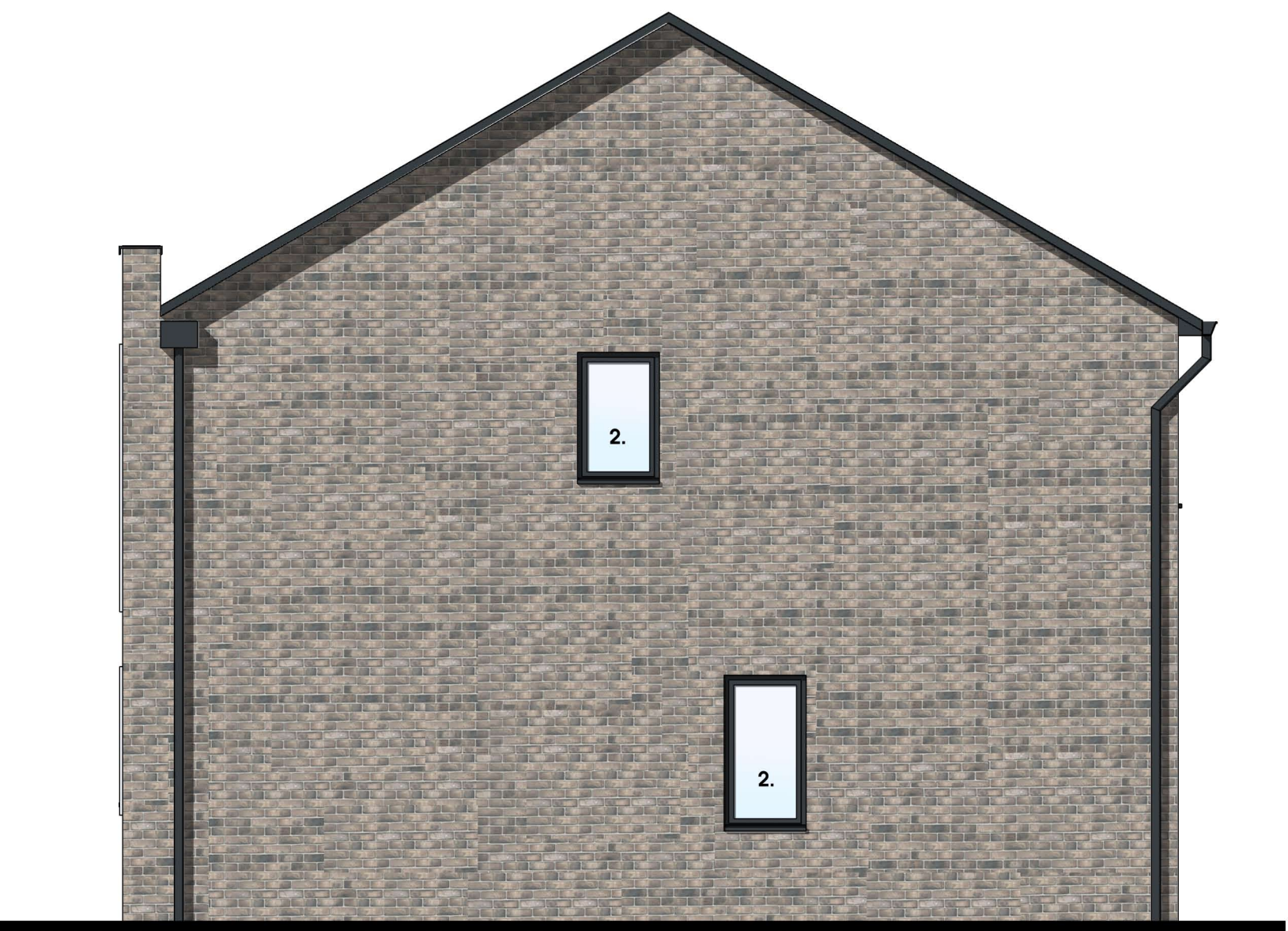

SIDE ELEVATION 1

2. Obscured glass to all side elevation windows where near a neighbouring building.

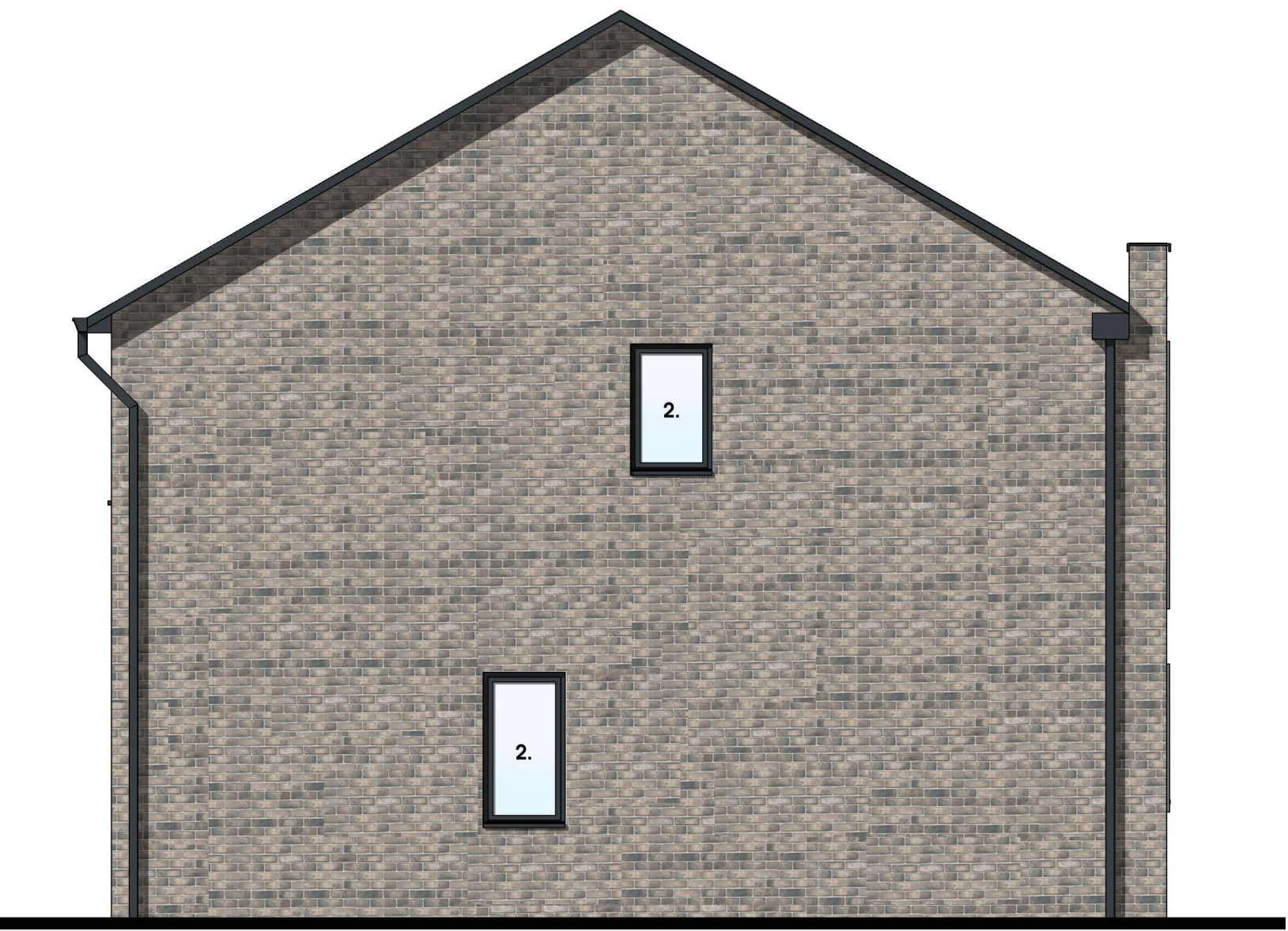

SIDE ELEVATION 2

2. Obscured glass to all side elevation windows where near a neighbouring building.

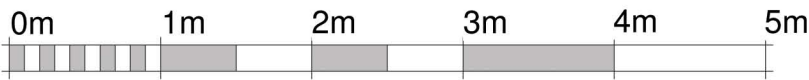

VISUAL SCALE 1:50 @ A1

A	PLANNING ISSUE	UT	27/06/19
-	For Client Comments	UT	05/06/19

Rev	Description	Drawn	Date
-----	-------------	-------	------



the master's house, college road, maidstone, kent. ME15 6YF
t: 01622 760670 e: info@gdmarchitects.co.uk w: gdmarchitects.co.uk
client: Sunningdale House Dev's

project: Freemens Way, Deal

drawing: Housetype C Elevations

date: 27/06/2019 drawn by: DRD/UT

scale: 1 : 50 @A1 checked: GE/KM

FOR PLANNING

project number	drawing number	revision
3987	P313	A