

TYPE A2 - AFFORDABLE

TERRACED

2-bedroom 4-person
Two-storey

MATERIALS:

External Walls:
- Warm grey brick as indicated

Roof:
- Grey tiles

Windows & Doors:
- Dark grey metal

Canopies & rainwater goods:
- Dark grey colour

THIS DRAWING IS FOR THE
PURPOSE OF PLANNING
APPLICATION ONLY AND
SHOULD NOT BE USED FOR
ANY OTHER PURPOSE.

TO BE READ IN
CONJUNCTION WITH THE
PROPOSED SITE PLAN
DRAWING NO. P100, REV A.

general notes:
do not scale from the drawing. all dimensions shall be checked on
site prior to commencing works.
all works shall conform to the current edition of the building
regulations and other relevant statutory requirements.
all materials and workmanship shall conform with the relevant british
standard specifications and codes of practice.
this drawing is the copyright of gdm architects and shall not be
copied or reproduced without permission.
this drawing shall be read in conjunction with gdm architect's health
and safety risk assessments and all works shall be carried out in a
safe manner, by competent persons.
drawing produced by gdm architects ltd trading as gdm architects.
Subject to site survey and LA approvals.
© gdm architects ltd trading as gdm architects



FRONT ELEVATION



SIDE ELEVATION 1



REAR ELEVATION

1. recessed brickwork

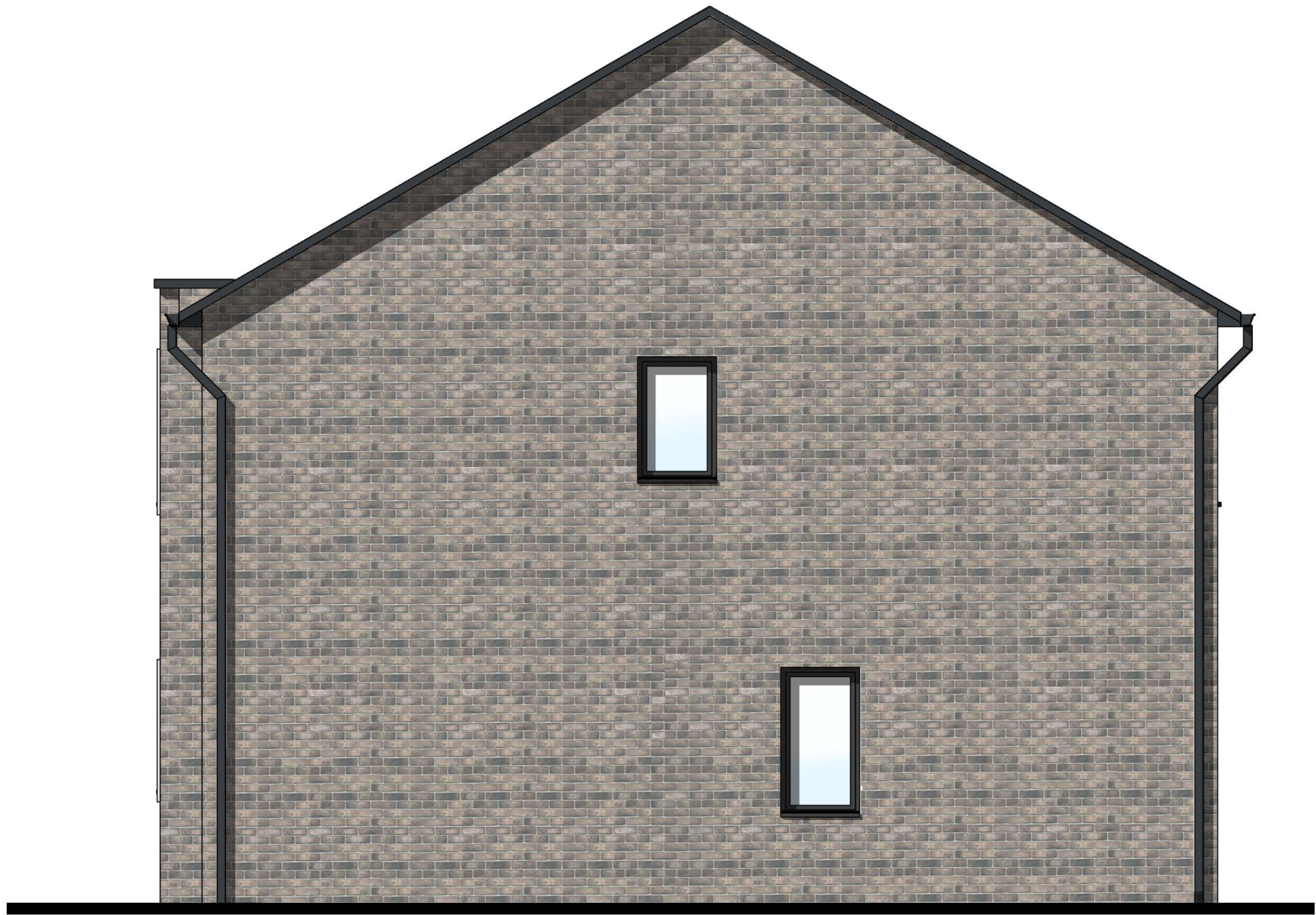

SIDE ELEVATION 2

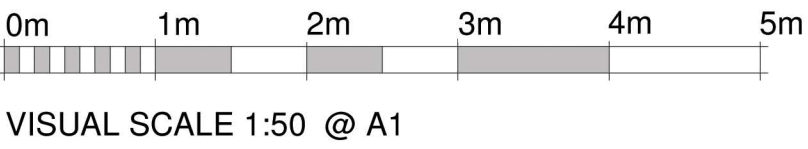

A	PLANNING ISSUE	UT	27/06/19
-	For Client Comments	UT	05/06/19

Rev	Description	Drawn	Date
-----	-------------	-------	------



the master's house, college road, maidstone, kent. ME15 6YF
t: 01622 760670 e: info@gdmarchitects.co.uk w: gdmarchitects.co.uk
client: Sunningdale House Dev's

project: Freemens Way, Deal

drawing: Houseype A2 Elevations

date: 27/06/19 drawn by: drd/ut

scale: 1 : 50 @A1 checked: ge/km

FOR PLANNING

project number	drawing number	revision
3987	P311	A