

Rev	Details	Drawn	Checked	Date
A	Site layout updated.	DW	EC	01.04.2020

- NOTES :**
1. Do not scale from this drawing.
  2. This drawing to be read & printed in colour.
  3. This drawing is for illustrative purposes only, and not for construction.
  4. The internal layout has been provided by GDM Architects (received 31.03.2020).

**LARGE REFUSE VEHICLE (4 AXLE)**

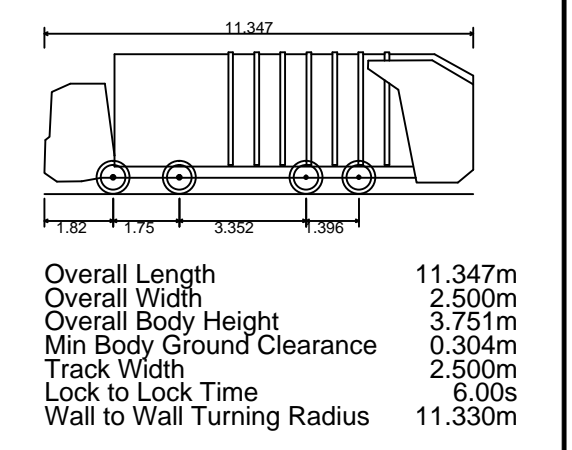

	FORWARD MOVEMENTS (design speed - 5kph)
	REVERSE MOVEMENTS (design speed - 2.5kph)

Client  
...

Project  
**Freemen's Way, Deal**

Drawing Title  
**Vehicular Swept Paths Analysis  
using 11.35m Refuse Vehicle  
(Sheet 1 of 5)**

Scale	1:500	Size	A3
Drawn	DW	11.03.2020	
Checked	EC	11.03.2020	



111 - 113 Great Portland Street  
London  
W1W 6QQ  
Tel. No. 0207 1000 753

Drawing Number	2019-3502-TR07(1)	Rev	A
----------------	-------------------	-----	---



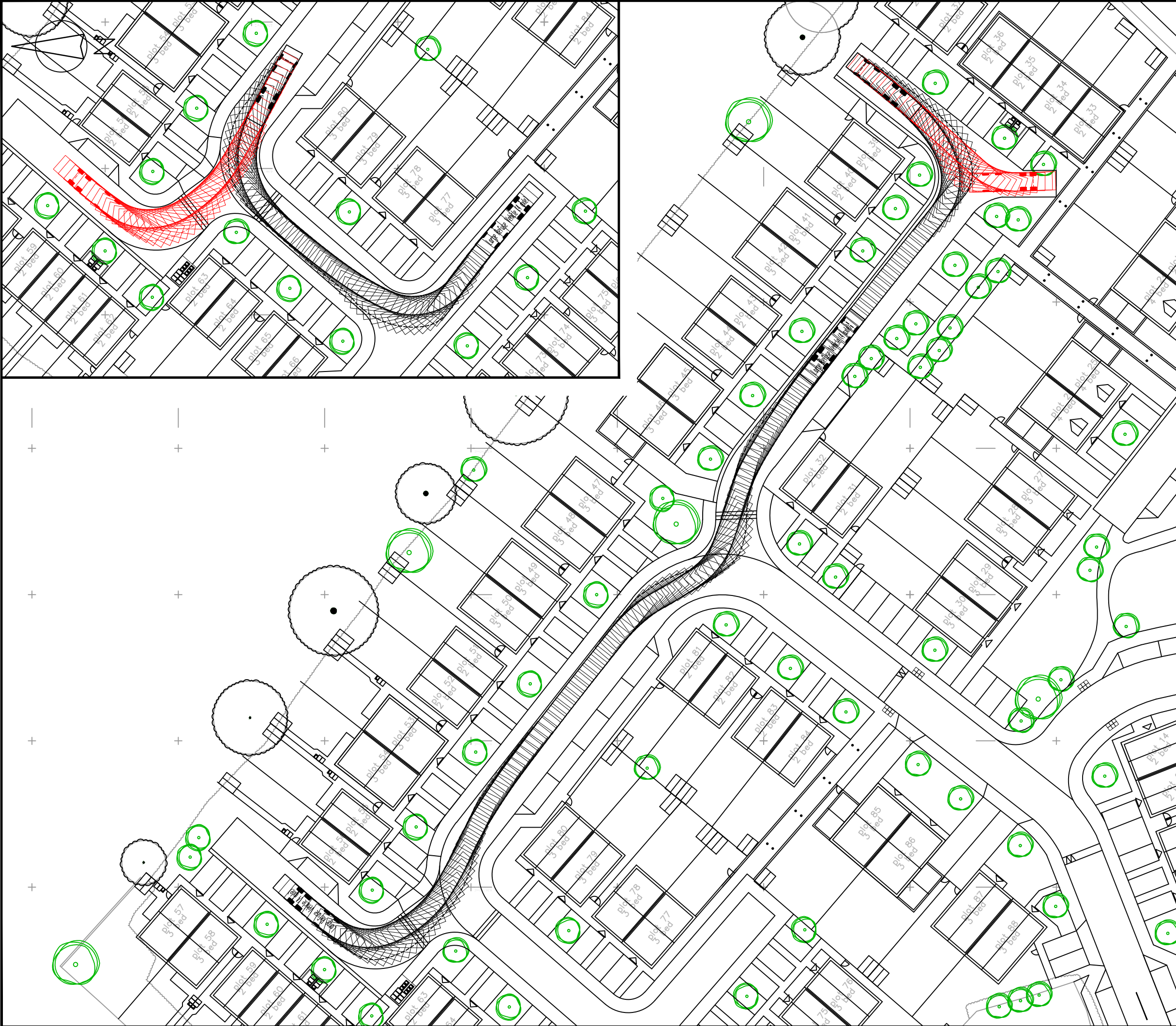

Rev	Details	Drawn	Checked	Date
A	Site layout updated.	DW	EC	01.04.2020

- NOTES :**
1. Do not scale from this drawing.
  2. This drawing to be read & printed in colour.
  3. This drawing is for illustrative purposes only, and not for construction.
  4. The internal layout has been provided by GDM Architects (received 09.03.2020).

**LARGE REFUSE VEHICLE (4 AXLE)**

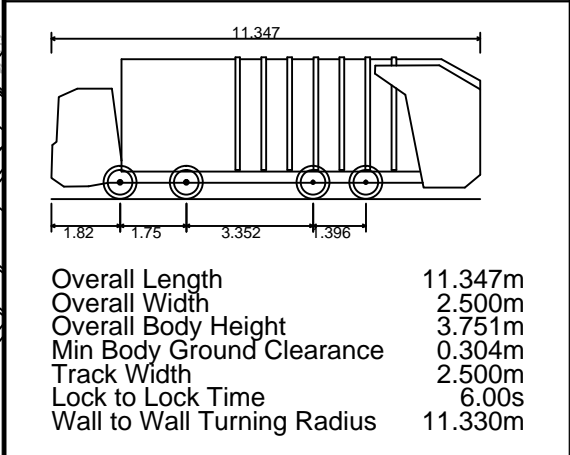

	FORWARD MOVEMENTS (design speed - 5kph)
	REVERSE MOVEMENTS (design speed - 2.5kph)

Client  
...

Project  
Freemen's Way, Deal

Drawing Title  
Vehicular Swept Paths Analysis  
using 11.35m Refuse Vehicle  
(Sheet 2 of 5)

Scale	1:500	Size	A3
Drawn	DW		11.03.2020
Checked	EC		11.03.2020



111 - 113 Great Portland Street  
London  
W1W 6QQ  
Tel. No. 0207 1000 753

Drawing Number	2019-3502-TR07(2)	Rev	A
----------------	-------------------	-----	---





Rev	Details	Drawn	Checked	Date
A	Site layout updated.	DW	EC	01.04.2020

- NOTES :**
1. Do not scale from this drawing.
  2. This drawing to be read & printed in colour.
  3. This drawing is for illustrative purposes only, and not for construction.
  4. The internal layout has been provided by GDM Architects (received 09.03.2020).

**LARGE REFUSE VEHICLE (4 AXLE)**

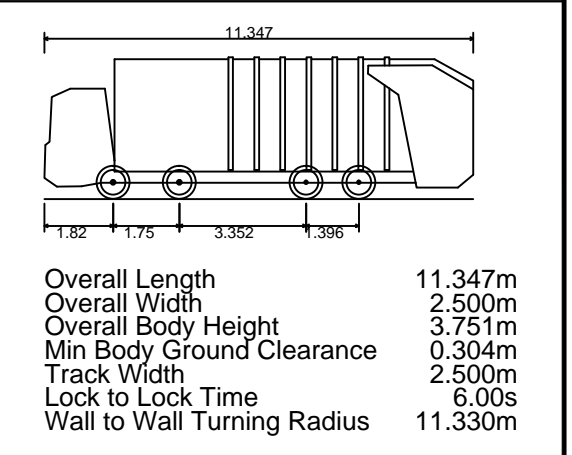

	FORWARD MOVEMENTS (design speed - 5kph)
	REVERSE MOVEMENTS (design speed - 2.5kph)

Client

...

Project

Freemen's Way, Deal

Drawing Title

Vehicular Swept Paths Analysis  
using 11.35m Refuse Vehicle  
(Sheet 3 of 5)

Scale	1:500	Size	A3
Drawn	DW	11.03.2020	
Checked	EC	11.03.2020	



111 - 113 Great Portland Street  
London  
W1W 6QQ  
Tel. No. 0207 1000 753

Drawing Number	2019-3502-TR07(3)	Rev	A
----------------	-------------------	-----	---







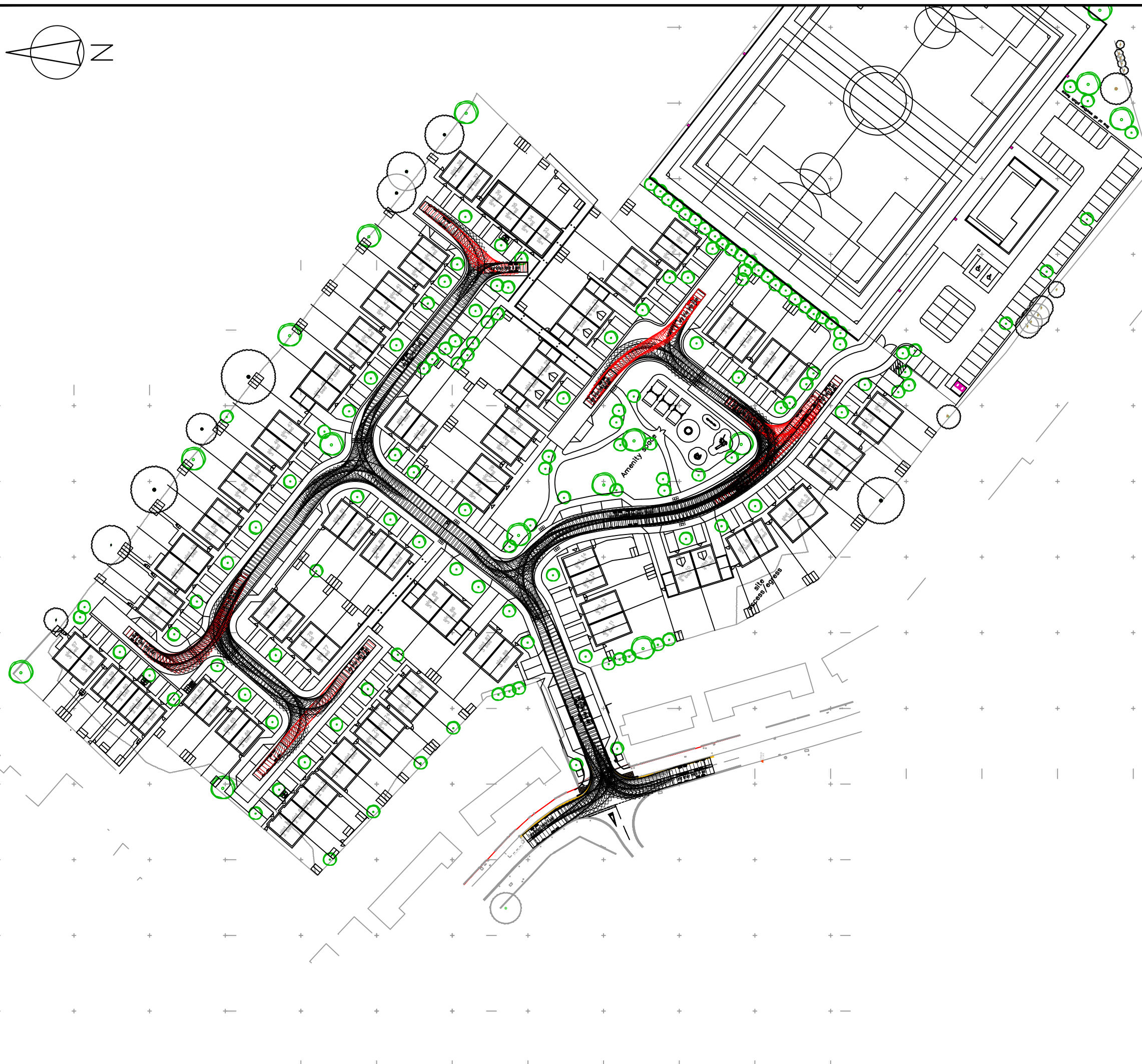
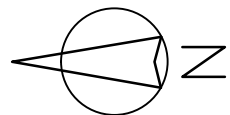

Rev	Details	Drawn	Checked	Date
A	Site layout updated.	DW	EC	01.04.2020

- NOTES :**
1. Do not scale from this drawing.
  2. This drawing to be read & printed in colour.
  3. This drawing is for illustrative purposes only, and not for construction.
  4. The internal layout has been provided by GDM Architects (received 09.03.2020).

**LARGE REFUSE VEHICLE (4 AXLE)**

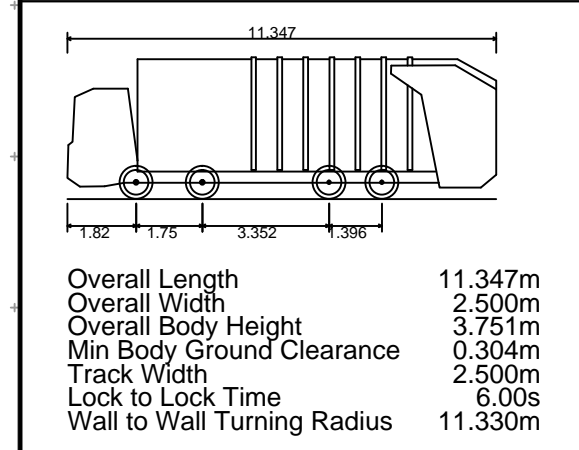

	<b>FORWARD MOVEMENTS</b> (design speed - 5kph)
	<b>REVERSE MOVEMENTS</b> (design speed - 2.5kph)

Client

...

Project

Freemen's Way, Deal

Drawing Title

Vehicular Swept Paths Analysis  
using 11.35m Refuse Vehicle  
(Sheet 5 of 5)

Scale	1:1,000	Size	A3
Drawn	DW	11.03.2020	
Checked	EC	11.03.2020	



111 - 113 Great Portland Street  
London  
W1W 6QQ  
Tel. No. 0207 1000 753

Drawing Number	Rev
2019-3502-TR07(5)	A