

- Materials Note:
- 1. Warm grey brick to match houses
 - 2. Dark grey weatherboarding
 - 3. Dark grey metal
 - 4. Dark grey metal window frames
 - 5. Dark grey railing in glass balustrade
 - 6. Light grey metal doors

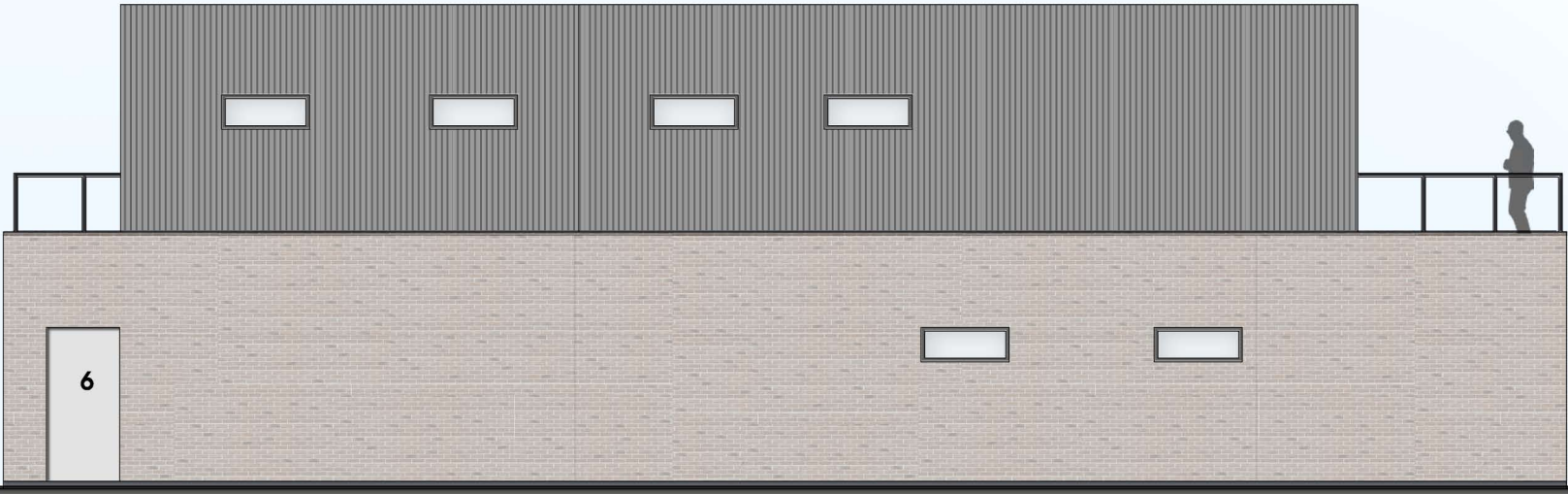

north west elevation
(entrance)



south west elevation
(back)

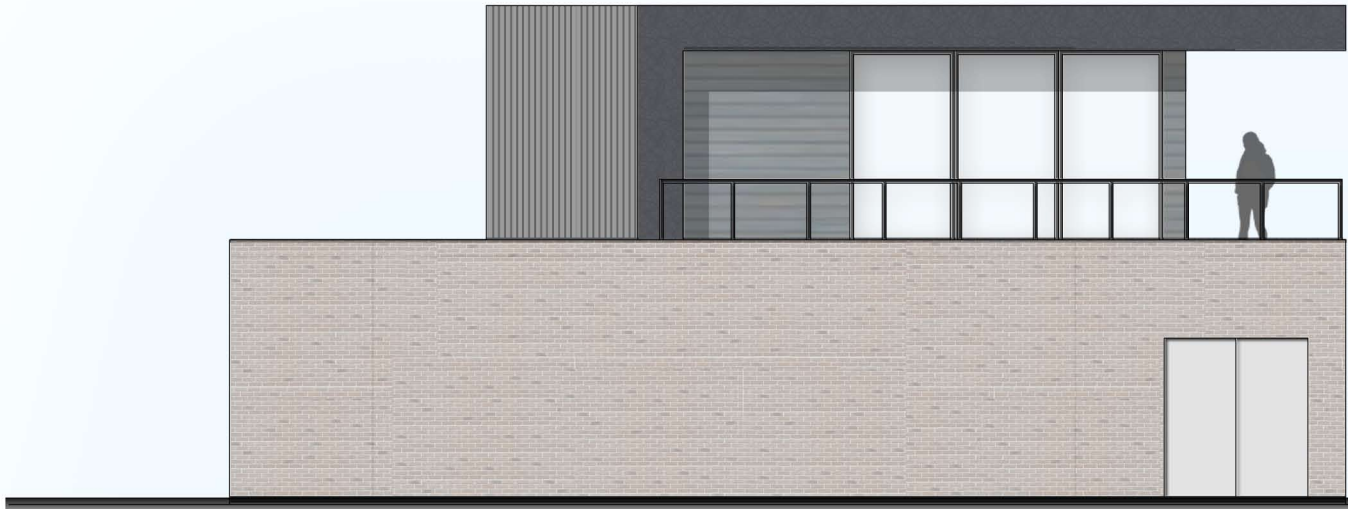

south east elevation

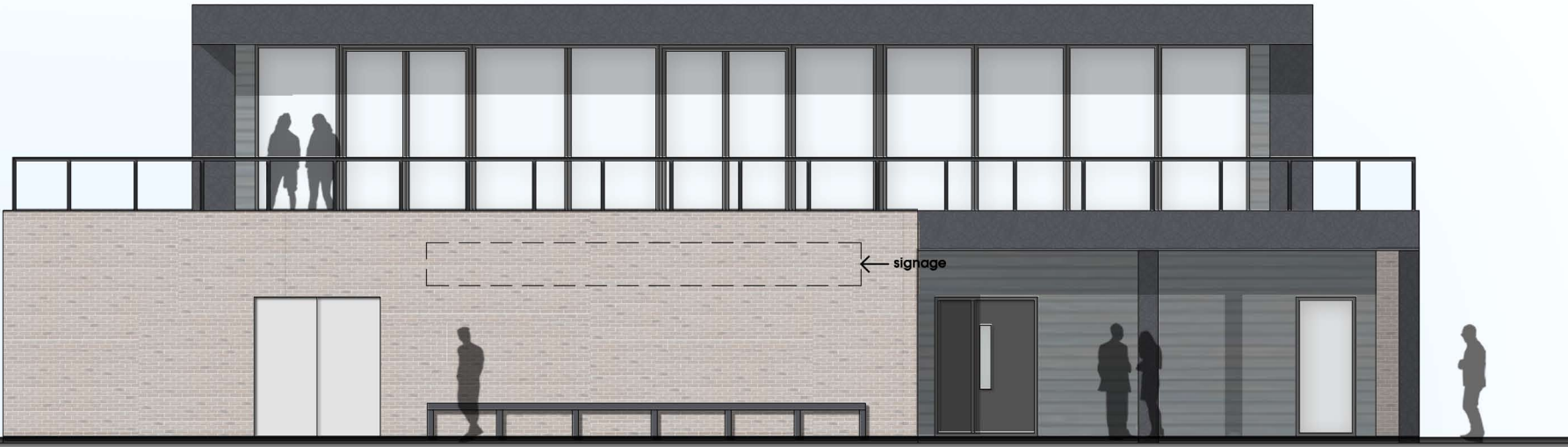

north east elevation
(facing football pitch)

THIS DRAWING IS FOR THE PURPOSE OF
PLANNING APPLICATION ONLY AND SHOULD
NOT BE USED FOR ANY OTHER PURPOSE.

freemen's way, deal 0 1 2 5 10m
clubhouse elevations

number: 3987/p300a | date: june 2019 | scale: 1:100@A2 | drn: lh chkd: ge appd: ge

subject to site survey and l.a. approvals
client: Sunningdale House Developments

gdm architects

gdm architects
the masters house, college road,
maidstone, kent. ME15 6YF
T 01622 760670
E info@gdmarchitects.co.uk
W www.gdmarchitects.co.uk
© copyright gdm architects ltd