

Existing Side Elevation

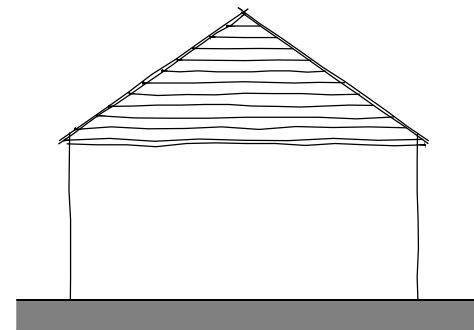

Existing Front Elevation

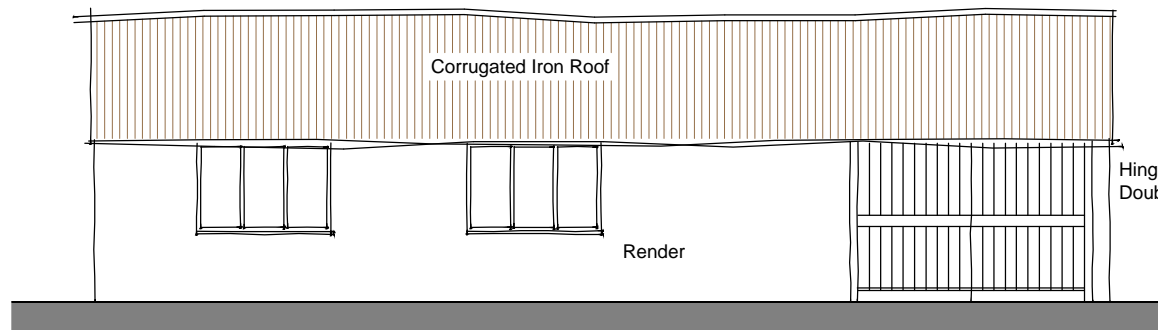

Existing Side Elevation

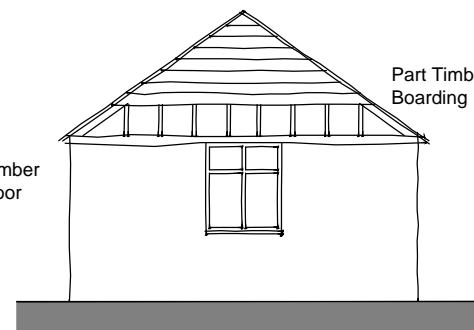

Existing Front Elevation

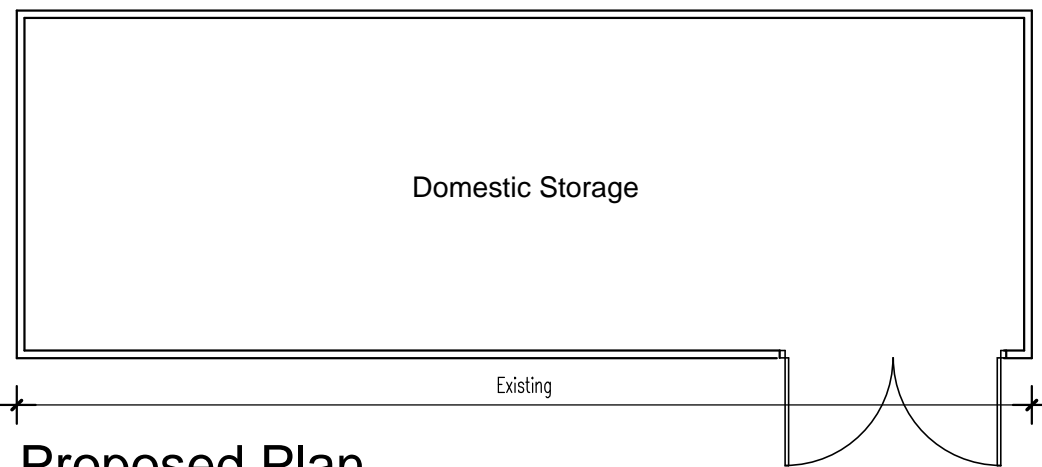

Proposed Plan

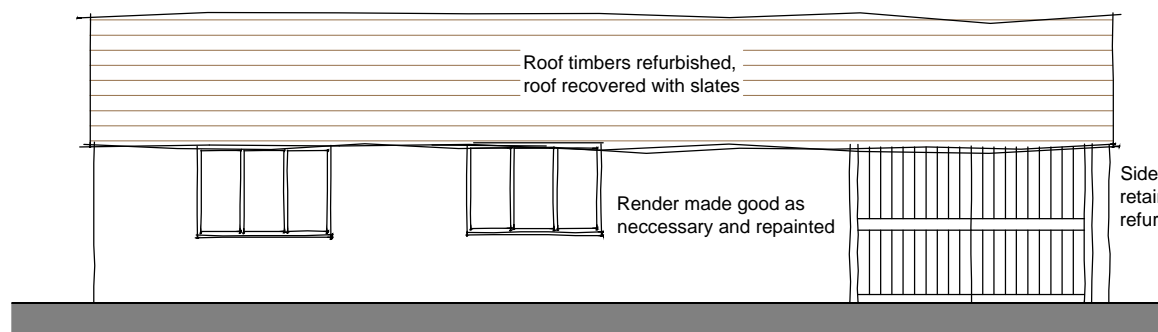

Proposed Side Elevation

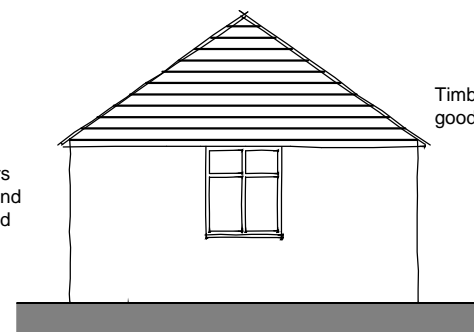

Proposed Front Elevation

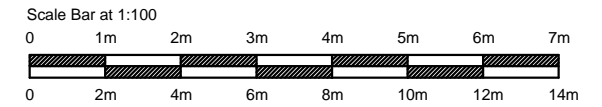

Scale Bar at 1:200

**Notes:**  
 Do Not Scale.  
 Report all discrepancies, errors and omissions.  
 Verify all dimensions on site before commencing any work on site or preparing shop drawings.  
 All materials, components and workmanship are to comply with the relevant British Standards, Codes of Practice, and appropriate manufacturers recommendations that from time to time shall apply.  
 For all specialist work, see relevant specialist manufacturers drawings.

This drawing and design are copyright of Andrew Wells Architectural Planning & Design Ltd.

**A N D R E W W E L L S**  
 Architectural Planning & Design  
 1 Gills Court, Chaucer Close  
 Medway City Estate, Rochester, Kent. ME2 4NR  
 Tel: 01634 786728 Mob:07535 621806  
 e-mail: andy@wellsdesign.co.uk

Project Title  
**Land rear of Barkers Cottages  
 New Cut road, East Farleigh**

Drawing Title  
**Proposed New Dwelling  
 Refurbishment of Existing Store**

Scale 1:100 A3	Date Jan. 2018	Drawn dh
-------------------	-------------------	-------------

Drawing No. PL / 444 / 10	Rev.
------------------------------	------