

Existing Building 3 - Open Barn 2 plan: Extract from Topographical survey

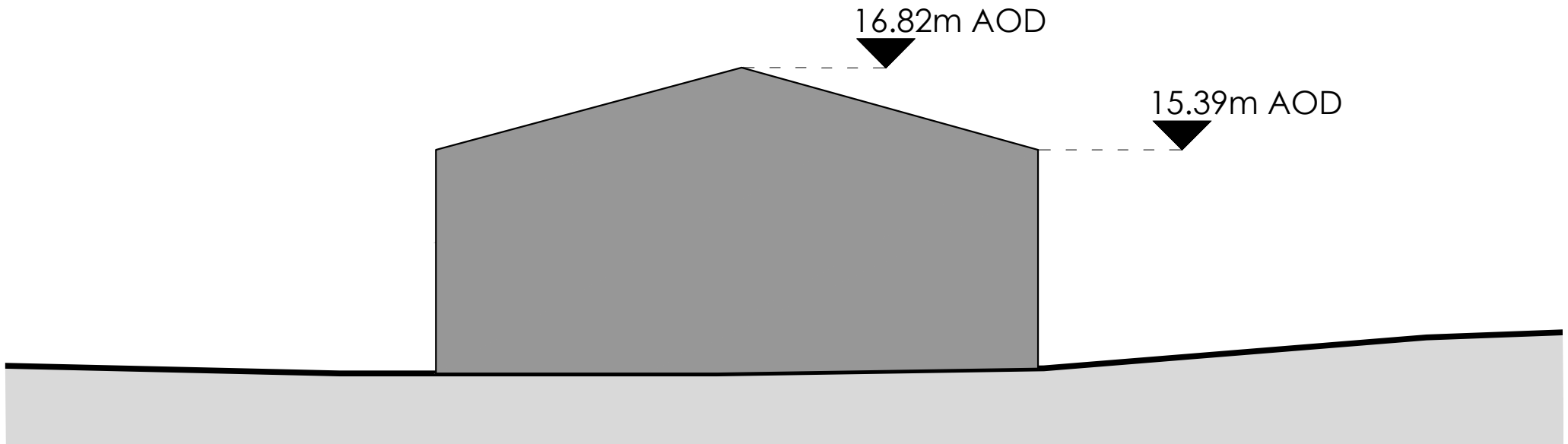

Existing Building 3 - Open Barn 2: Elevation 1 (south-west)

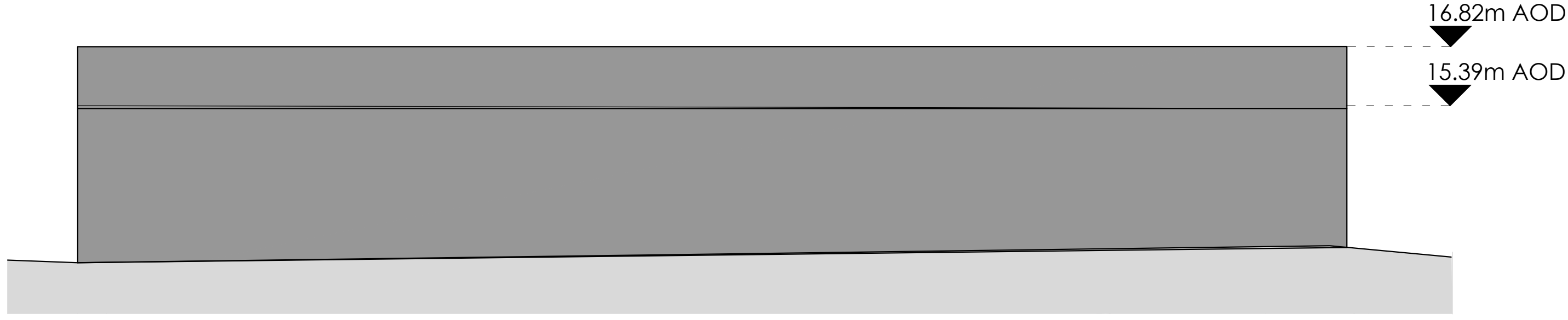

Existing Building 3 - Open Barn 2: Elevation 2 (south-east)

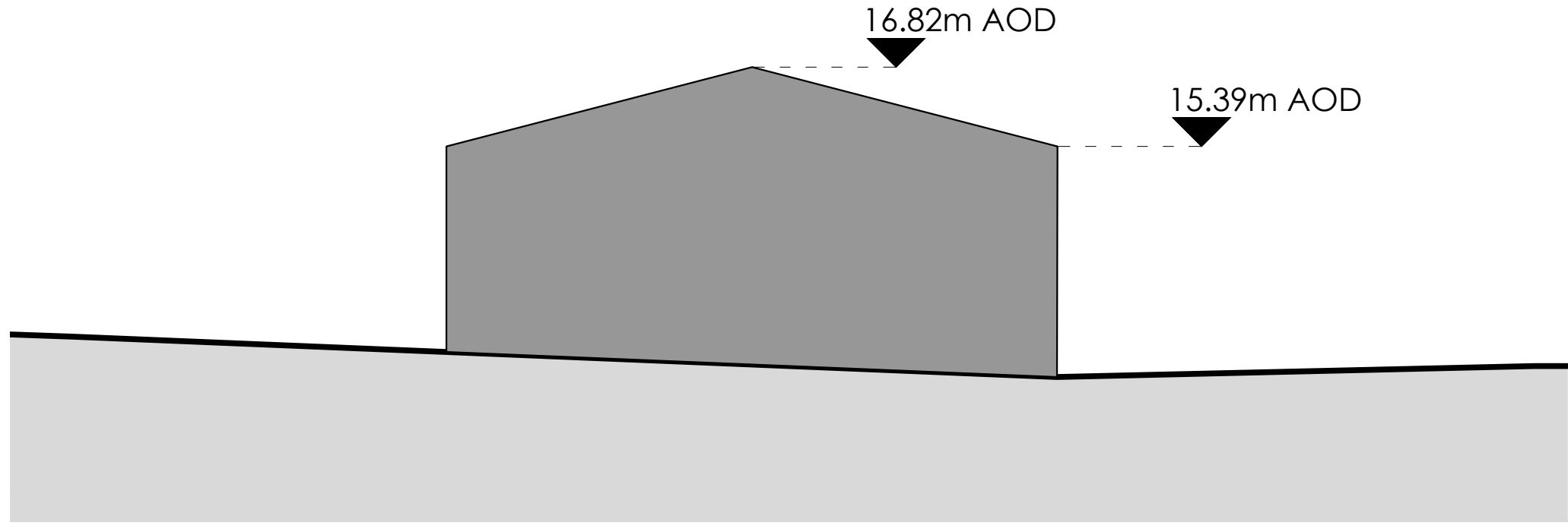

Existing Building 3 - Open Barn 2: Elevation 3 (north-east)

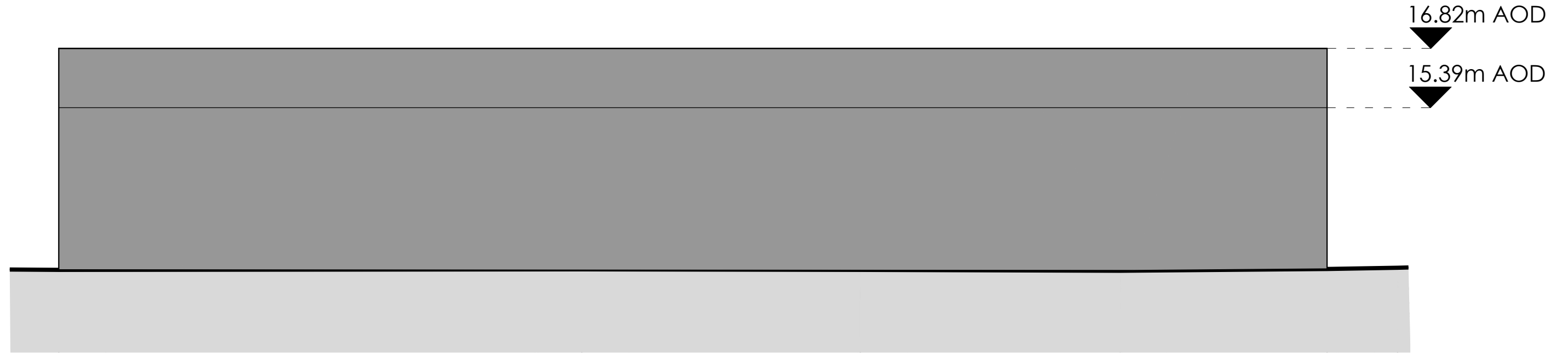

Existing Building 3 - Open Barn 2: Elevation 4 (noth-west)

This drawing and the design are the copyright of **ON Architecture Ltd only**.
This drawing should not be copied or reproduced without written consent.
All dimensions are to be checked on site prior to setting out and fabrication and **ON Architecture Ltd** should be notified of any discrepancy prior to proceeding further.
For Construction & Fabrication Purposes - Do not scale from this drawing, use only the illustrated dimensions herein. Additional dimensions are to be requested and checked directly.
Illustrated information from 3rd party consultants/specialists is shown as indicatively only. See other consultant / specialist drawings for full information and detail.
All aspects of the architectural design concerning fire performance / fire safety (whether or not illustrated / annotated) are to be considered as 'For Approval only, irrespective of the drawing status / suitability'.
Scale: 1:100
0 1 3 5 10m

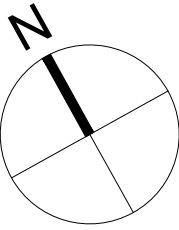

To be read in conjunction with:

21.153-ONA-XX-00-DR-A-0010_P01
Existing Site Block Plan

Note: Based on Hook Survey Partnership Topographical Survey dated October 2011.

Existing buildings not surveyed by On Architecture

Revision Note & Date				
Rev	Date	Note	Amended	Checked
P01	25.08.2022	FIRST ISSUE	ES	AW

ON

ARCH

ITECT

URE

Canterbury Studio
Logan House, St Andrews Close
Canterbury,
CT1 2RP
info@onarchitecture.co.uk
onarchitecture.co.uk
01227 634334

Project Title
PROPOSED RESIDENTIAL DEVELOPMENT,
LAND ADJACENT TO QUEEN COURT FARM, OSPRINGE
Client's Details
SHEPHERD NEAME

Drawing Title
EXISTING BUILDING 3 PARAMETER
PLAN: OPEN BARN 2

BM Number
153-ONA-XX-ZZ-DR-A - 0021
Scale
1:100@A1
Date
25.08.2022
Drawn
ES
Checked
AW

Drawing Status
PLANNING

Project No.	Drawing No.	Status	Revision
21.153	0021	A3	P01

Proposed residential development on derelict land adjacent to Queen Court Farm, Ospringe