

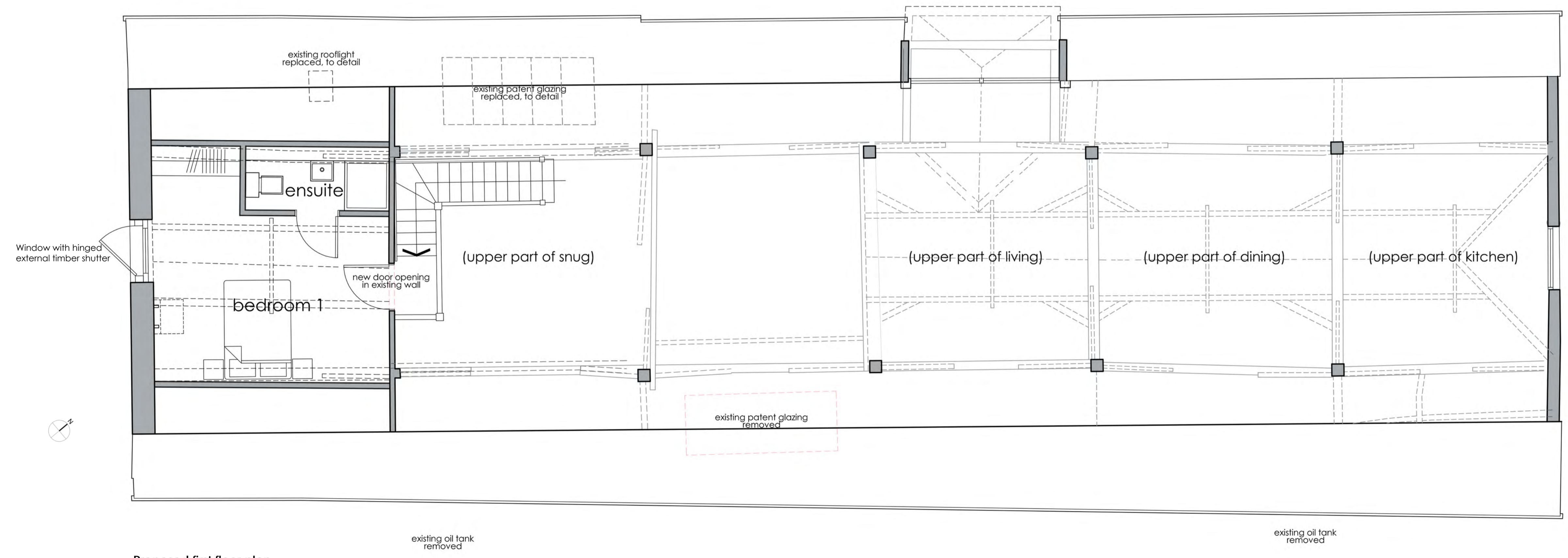

Proposed north-west elevation



Proposed first floor plan

Revision Note & Date	Rev	Date	Note	Initial
A	09/12/19		Window shutter Note Added	GA
B	28/07/20		Proposals revised following meeting with SBC & HE (dated 15.7.20)	GA

ON
 ARCHITECTURE

INCORPORATING
 design
bbb

Canterbury Studio
 Logan House, St Andrews Close
 Canterbury, CT1 2RP
 info@onarchitecture.co.uk
 onarchitecture.co.uk
 01227 634334

London Studio
 Ink Rooms, 25-37, Easton Street
 Clerkenwell, WC1X 0DS

Project Title
 Proposed conversion of existing barns at Queen Court Farm,
 Water Lane, Ospringe

Clients Details

Drawing Title

Barn1 - Proposed first floor plan & south-east elevation (Dwelling 1)

Scale	Date	Drawn	Checked
1:50 @ A1	October 19	AW	

Project Number	Drawing Number	Drawing Revision
19.031	53	B

Barn1 - Proposed first floor plan & north-west elevation (Dwelling 1)
 Proposed conversion of existing barns at Queen Court Farm, Water Lane, Ospringe