

- NOTES**
1. All dimensions are in metres unless stated otherwise
 2. Topographical information supplied by MNA Ltd
 3. The highway boundary is based on mapping supplied by East Sussex County Council

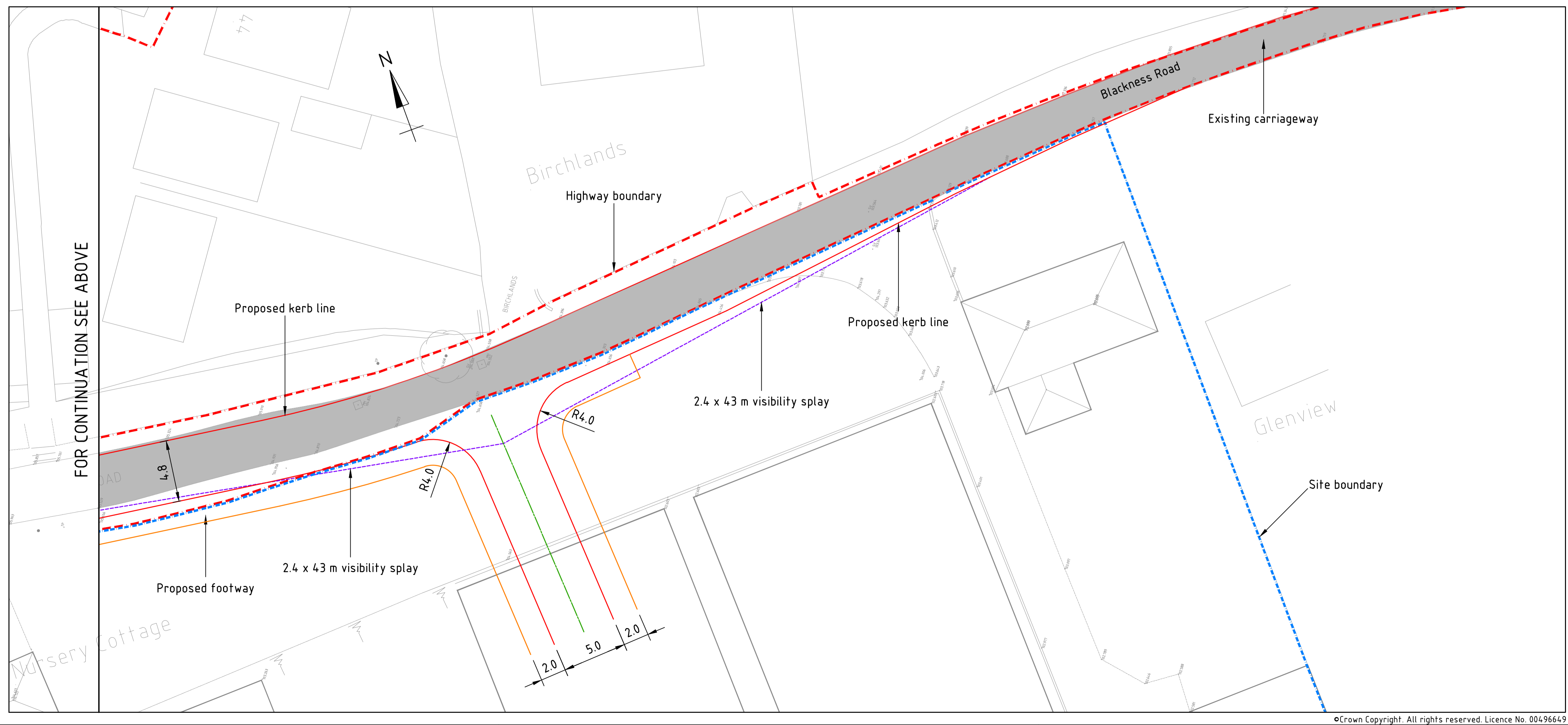

Ref.	Amendment	Chkd	Date
D	Highway boundary and road alignment revised.	PSS	03/10/16
C	Verges to be hard paved at Luxford Road junction	PSS	07/06/16
B	Priority of junction at Luxford Road revised	PSS	25/05/16
A	Geometry of new bellmouth amended	PSS	07/03/16

 Stirling House Rightwell Breffton Peterborough PE3 8DJ
 Tel 01733 262319 Fax 01733 331527
 Email enquiries@stirlingmaynard.com www.stirlingmaynard.com

Client
MR J JORDAN

Scheme Title
ROCKINGTON NURSERY, BLACKNESS ROAD CROWBOROUGH

Drawing Title
PROPOSED ACCESS TO ROCKINGTON NURSERY AND IMPROVEMENTS TO BLACKNESS ROAD

Drawings are not to be scaled. Work to stated dimensions only.	Project Manager	P S SWALLOW	Drawing Status	PRELIMINARY
© copyright Stirling Maynard. All rights reserved. This drawing remains the property of Stirling Maynard at all times and may not be reproduced or copied in whole or in part without their prior written consent.	Drawn	PSS	Scale	Drawing No.
	Checked	PSS	1:200 @ A1	4927/00/01 D
	Date	Jan 2016		