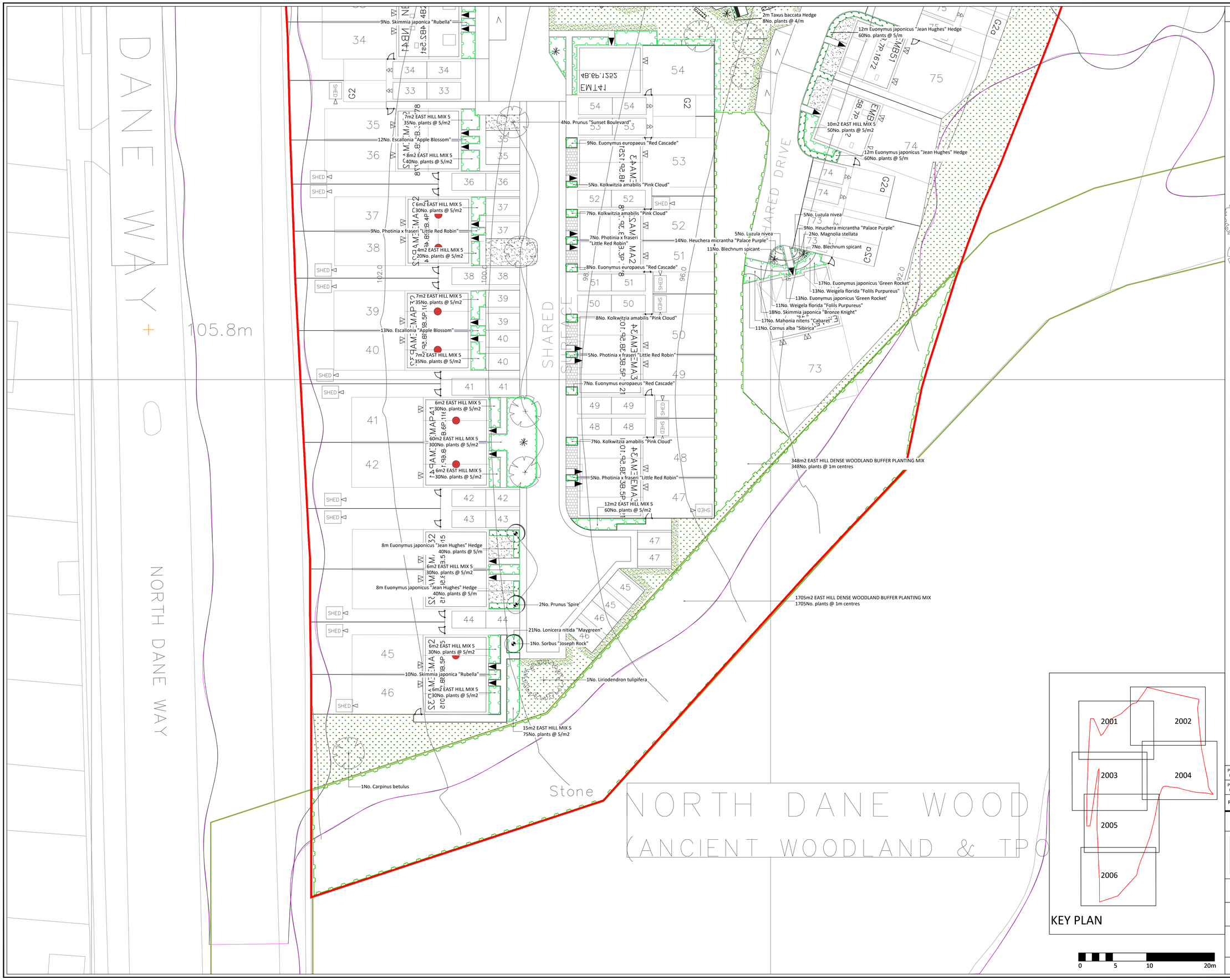

APAL FILE REFERENCE
3057-APA-ZZ-00-PP-L-2001.dwg

Notes

This drawing is subject to copyright.
Do not scale from this drawing.

Based on drawing byPegasus
Drawing numberP22-0701_DE_04_G_01

North

LEGEND

- Site boundary, Phase 1
- Site boundary, future phases
- Existing tree with RPA
- Existing ancient woodland
- Proposed feature tree
- Proposed tree
- Proposed fastigiate / narrow crown tree
- Proposed native buffer mix
- Proposed ornamental hedge, 1m height
- Proposed shrubs
- Proposed specimen shrub
- Proposed groundcover planting
- Proposed herbaceous planting
- Proposed climber
- Marginals
- Species rich grass with 1m mown strip to edges
- Proposed damp tolerant wildflower grass mix
- Bulbs

Rev	Description	Date	Drawn	Checked
P01.02	Amendment following comments	23/01/23	UA	TB
P01.01	First Issue	18/01/23	UA	TB

Drawing Status
PLANNING

Allen Pyke
LONDON • BATH • CAMBRIDGE
T 020 8549 3434 T 01225 431 283 T 01223 358 055
www.allenpyke.co.uk
A registered practice of the Landscape Institute

Client
Taylor Wimpey South East

Scale
1:250@A1

Project
East Hill, Chatham
Phase 1

Project No
3057

Drawing Title
Detailed Planting Plans

Date
16/01/23

By/Chk
UA/TB

Drawing Number
3057-APA-ZZ-00-PP-L-2006

Revision
P01.02