

NOTES:

Do Not Scale.

Report all discrepancies, errors and omissions.

Verify all dimensions on site before commencing any work on site or preparing shop drawings.

All materials, components and workmanship are to comply with the relevant British Standards, Codes of Practice, and appropriate manufacturers recommendations that from time to time shall apply.

For all specialist work, see relevant drawings.

This drawing and design are copyright of Clague LLP
Registration number OC335948.

Rev	Date	Description
A	21/07/23	Draft Planning Set
B	25/01/24	Planning Submission



1 Front (west) Elevation 1:100

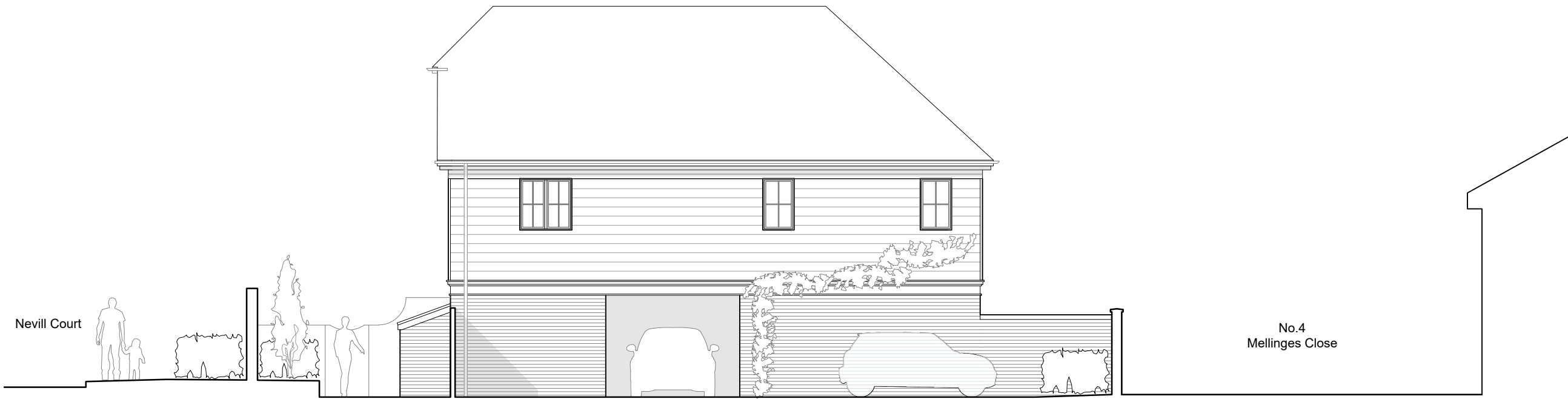

2 Rear (east) Elevation 1:100

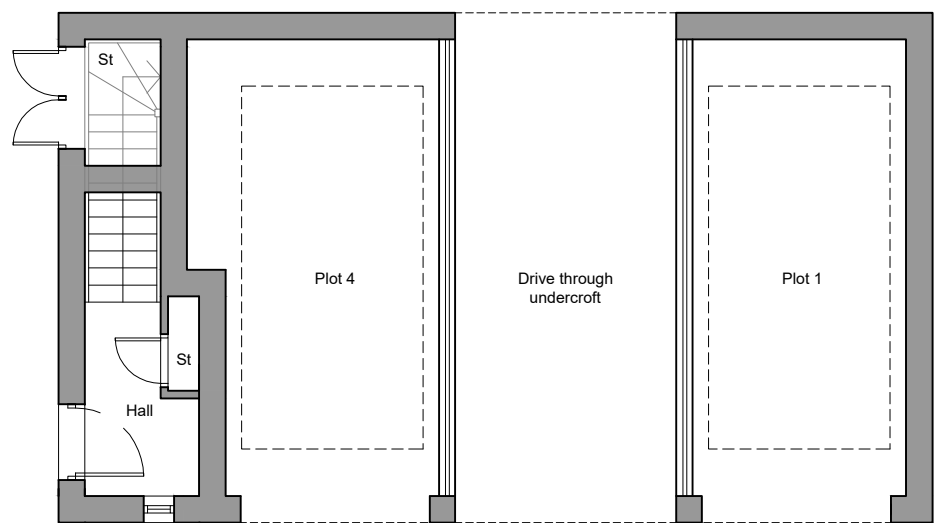
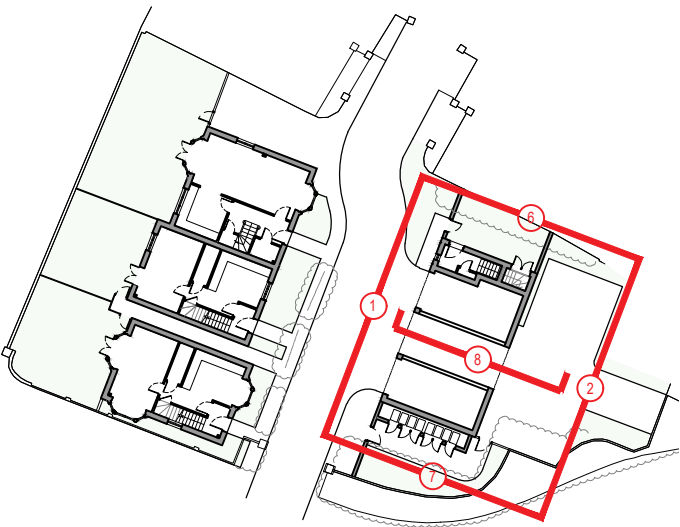

3 Ground Floor Plan 1:100

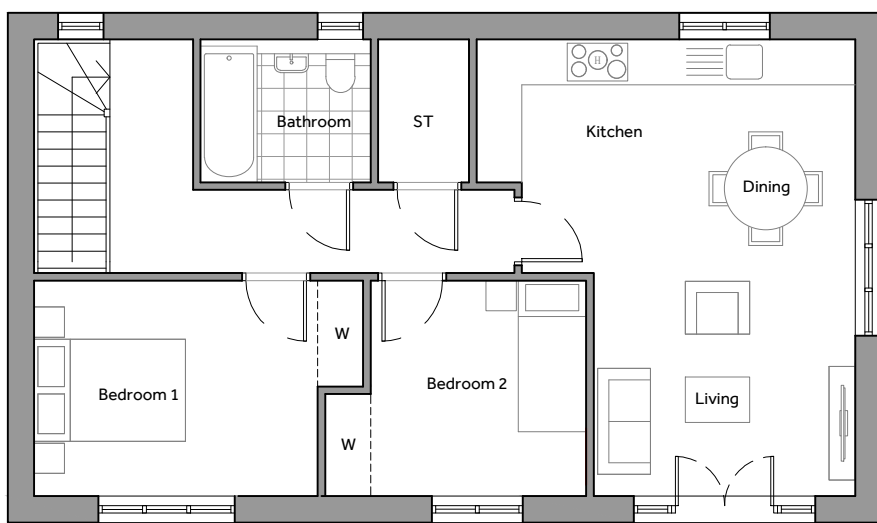

4 First Floor Plan 1:100

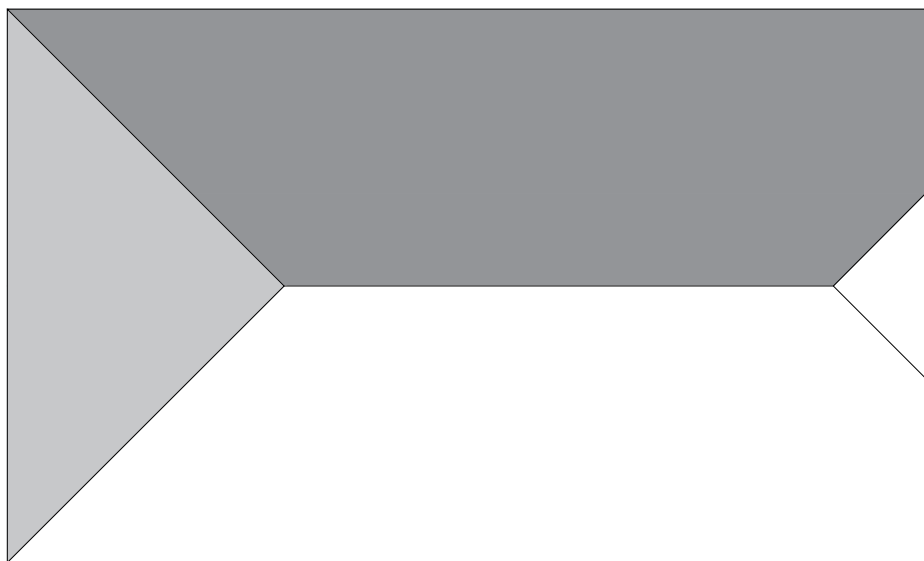

5 Roof Plan 1:100

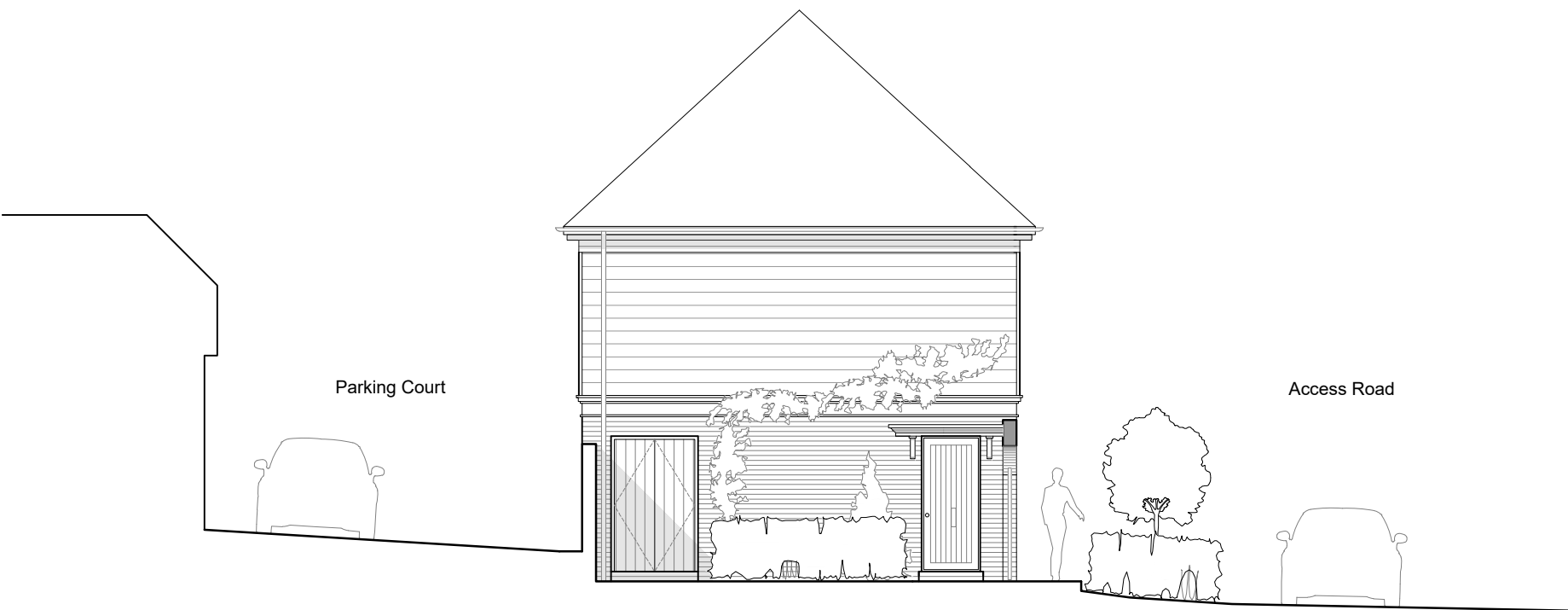

6 Side (north) Elevation 1:100



7 Side (south) Elevation 1:100

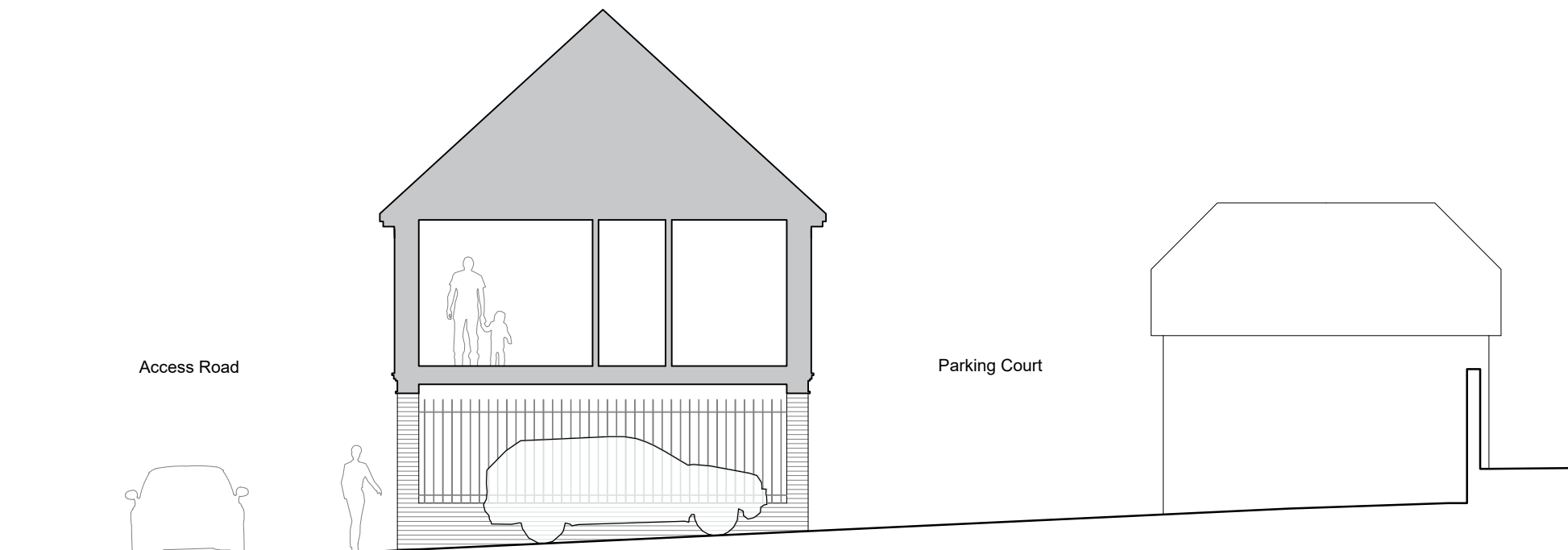

8 Cross Section 1:100

Project Title

Proposed Residential Development at
Mellinges Close, Nevill Court
Town Hill, West Malling
Kent

Drawing Description

Plot 4 - FOG
Plans and Elevations

Scale	Drawn by
1:100 at A1	EM
Date	Checked by
August 2023	MC

CLAGUE ARCHITECTS

62 Burgate, Canterbury Kent CT1 2BH	01227 762060
2 Kinsbourne Court, Luton Road, Harpenden, Hertfordshire AL5 3BL	01582 765102
8, Disney Street London SE1 1JF	0203 597 6112

CANTERBURY LONDON HARPENDEN

Drawing Number	Revision
30533A_102	B

