



Front Elevation



Side Elevation



Ground Floor Plan
Laxton - 4 Bedroom 7 Person House 160m² (1,725sqft)

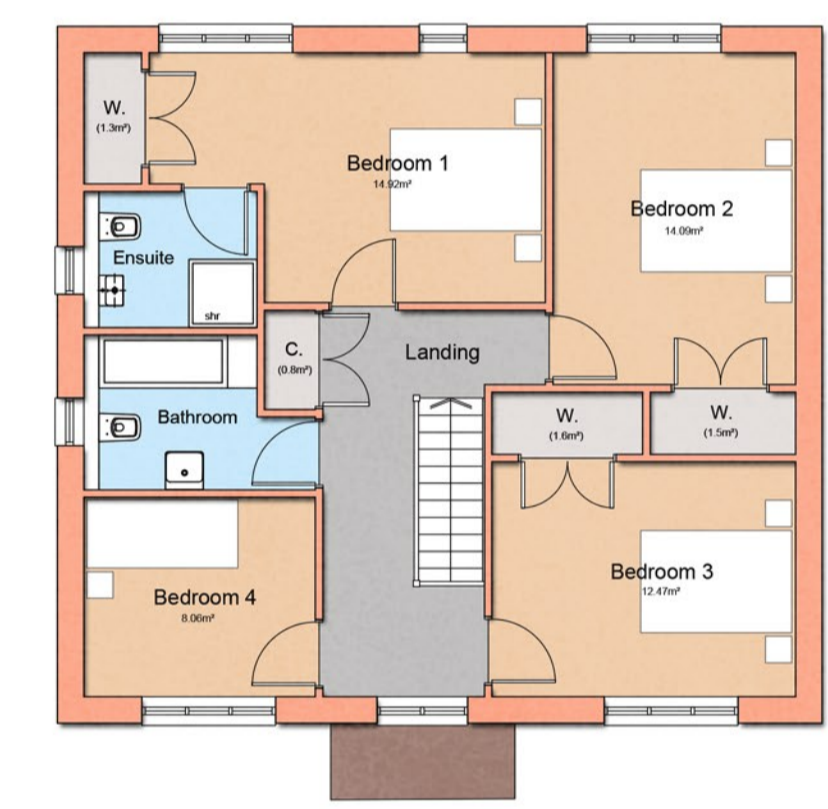

First Floor Plan

Schedule of Materials:	
1.	Facing brickwork - colour mult red
2.	Small element tile to approved sample
3.	UPVC Windows and Doors - colour white
4.	UPVC Gutters and downpipes - colour black



Rear Elevation



Side Elevation

revisions
0 1 2 3 4 5 6 7 8 9

	<p>project title Medical Centre & Enabling Housing Ashford Road Kingsnorth Ashford Kent TN23 3BJ</p>	<p>drawing title Laxton - B - Plans and Elevations Units 3 & 7(h) scale 1:100@A1 drawing number 25_71_18</p>	<p>date February 2026 revision B</p>
--	--	--	--