

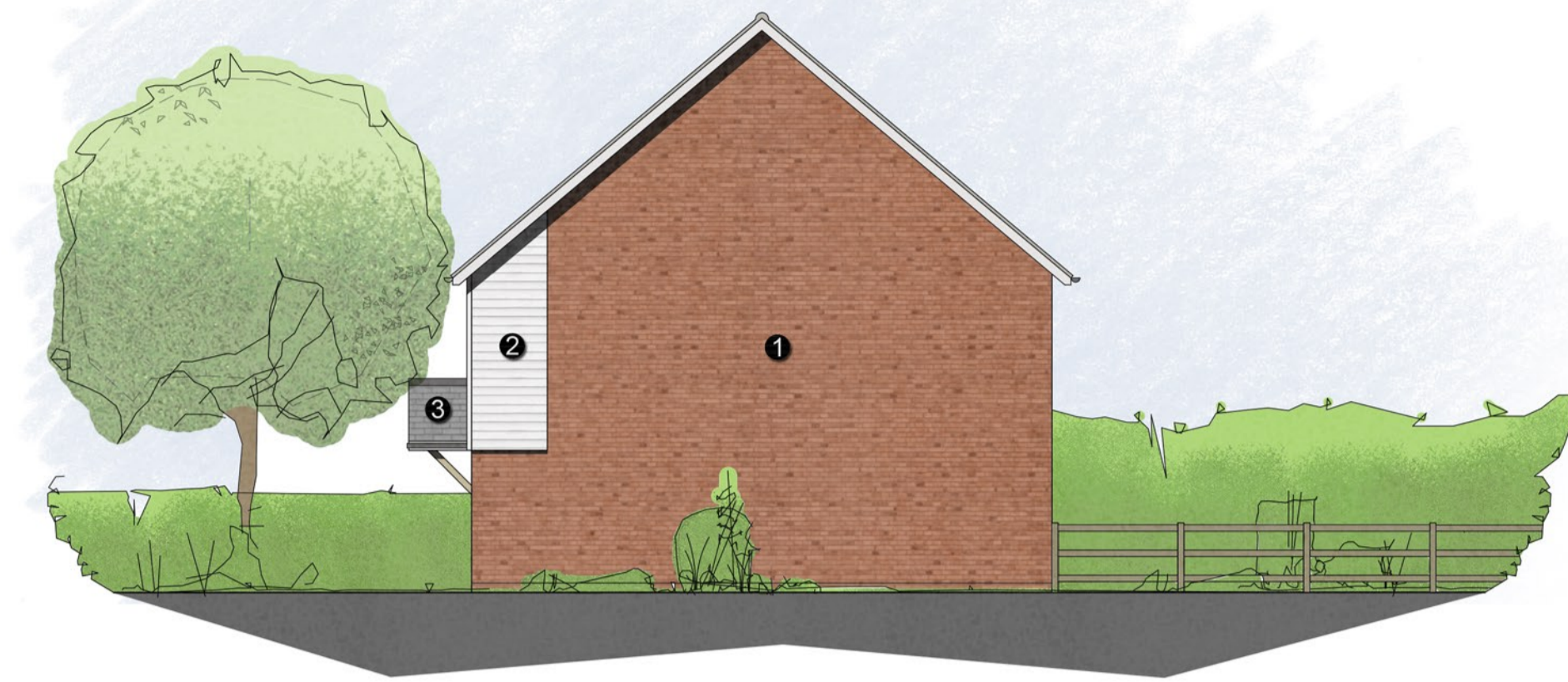

Front Elevation



Side Elevation



Ground Floor Plan

Laxton - 4 Bedroom 7 Person House 160m² (1,725sqft)



First Floor Plan

Schedule of Materials:	
1.	Facing brickwork - colour mult red
2.	Horizontal fibre cement boarding - colour white
3.	State style roofing to approved sample
4.	UPVC Windows and Doors - colour white
5.	UPVC Gutters and downpipes - colour black



Rear Elevation

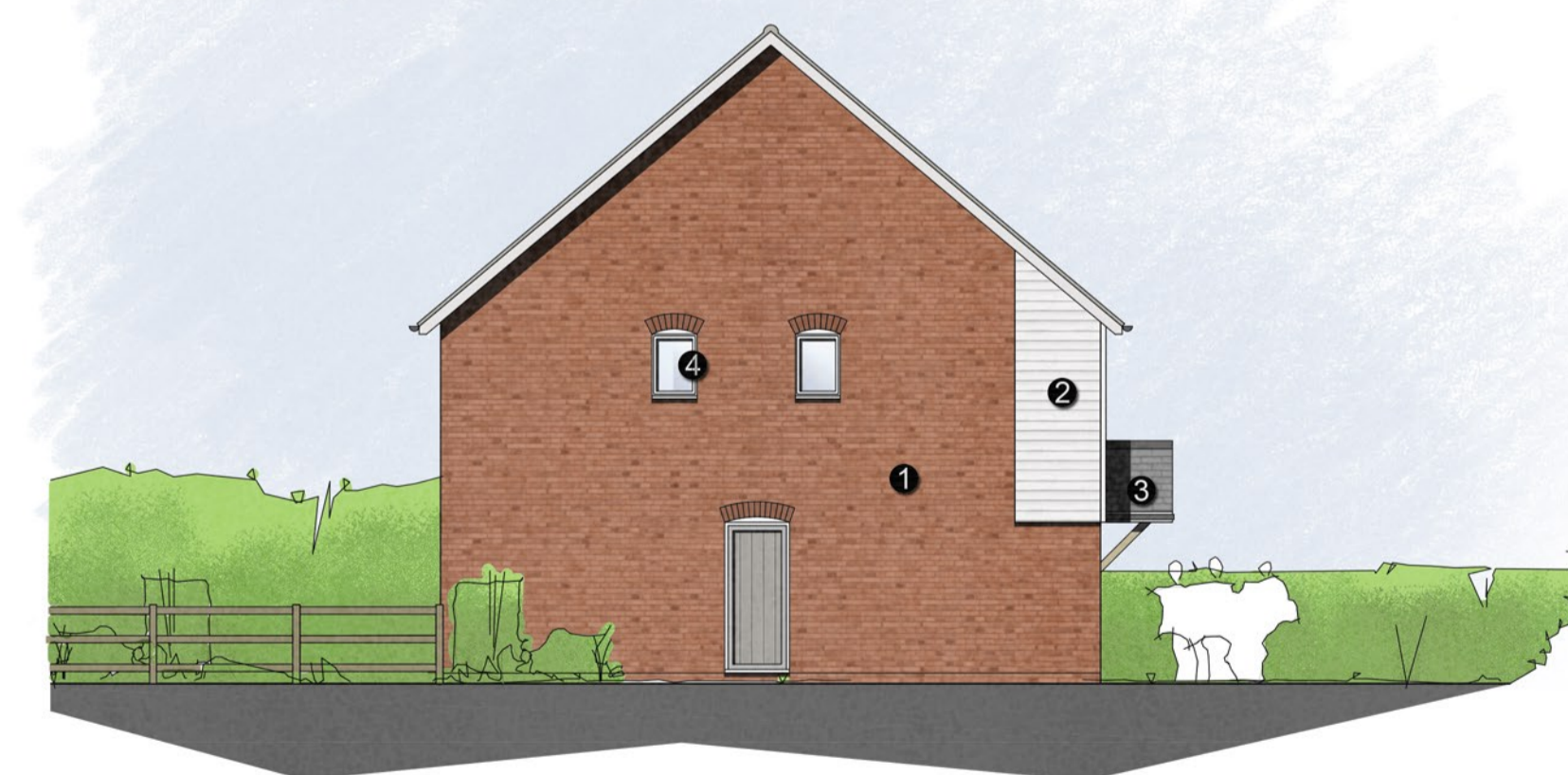

Side Elevation

revisions

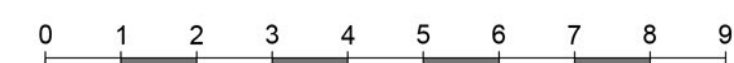

APX ARCHITECTURE



project title
 Medical Centre & Enabling Housing
 Ashford Road
 Kingsnorth
 Ashford
 Kent
 TN23 3BJ

drawing title
 Laxton - W - Plans and Elevations
 Units 4, 5 & 10(h)
 scale
 1:100@A1
 drawing number
 25_71_17

date
 February 2026
 revision
 B