

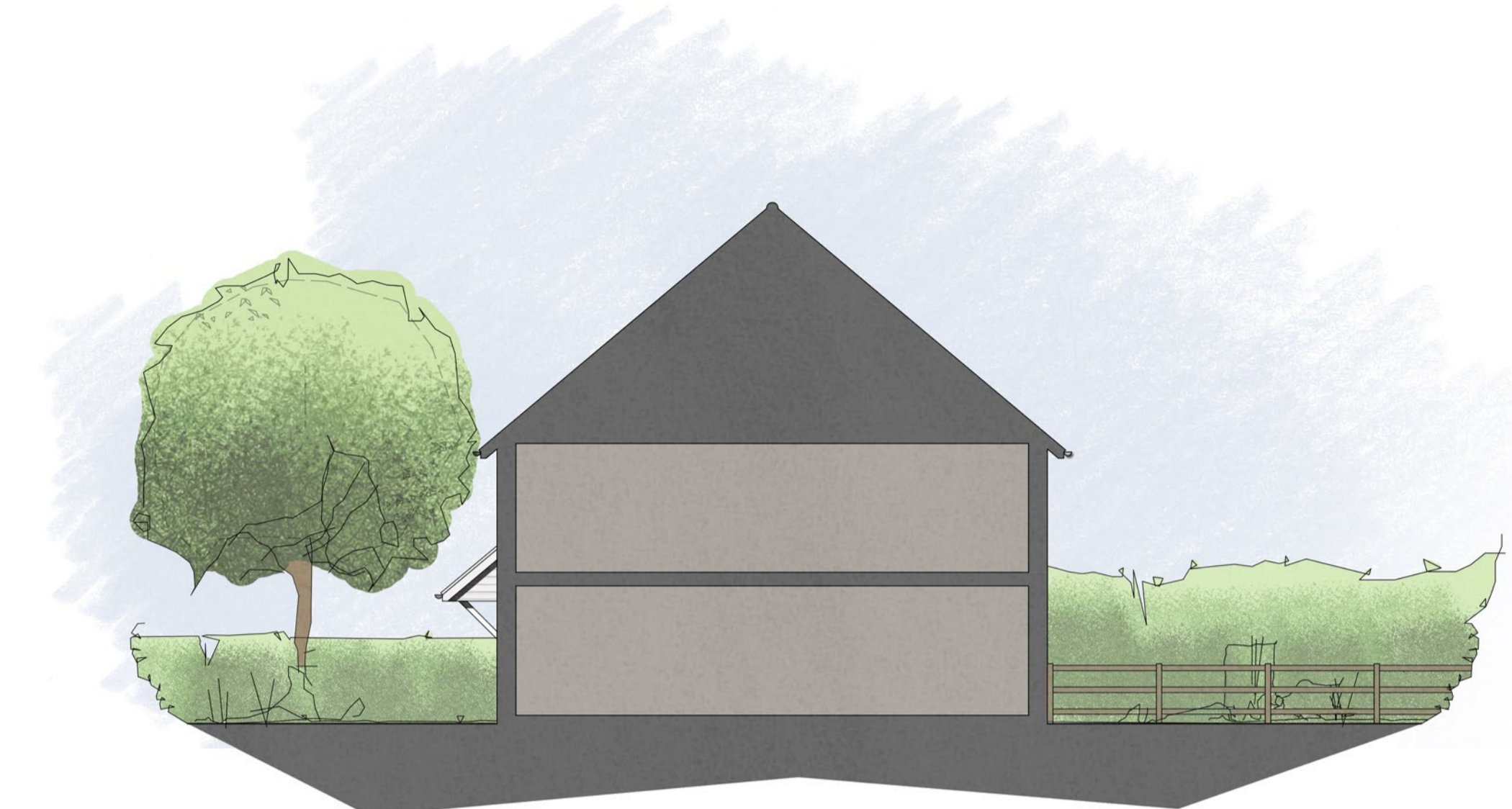

Front Elevation



Side Elevation



Ground Floor Plan
Newton - 3 Bedroom 5 Person House 121m² (1306sqft)



First Floor Plan

Schedule of Materials:	
1.	Facing brickwork - colour mult red
2.	Horizontal fibre cement boarding - colour white
3.	Small element tile
4.	UPVC Windows and Doors - colour white
5.	UPVC Gutters and downpipes - colour black



Rear Elevation



Side Elevation

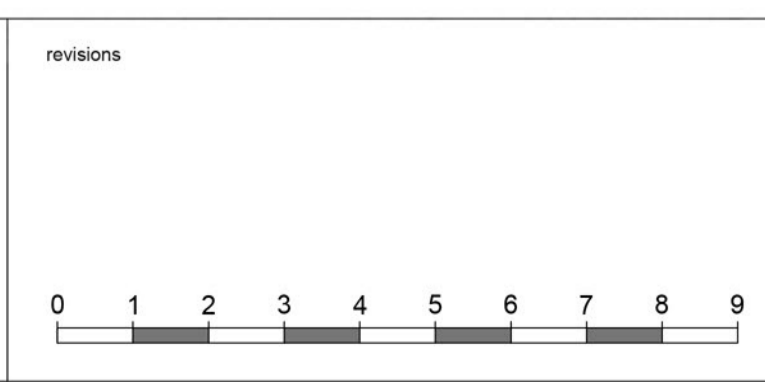

	<p>project title</p> <p>Medical Centre & Enabling Housing</p> <p>Ashford Road</p> <p>Kingsnorth</p> <p>Ashford</p> <p>Kent</p> <p>TN23 3BJ</p>	<p>drawing title</p> <p>Newton - Plans and Elevations</p> <p>Units 1(h), 2, 8(h) and 9</p> <p>scale</p> <p>1:100@A1</p> <p>date</p> <p>February 2026</p> <p>drawing number</p> <p>25_71_16</p> <p>revision</p> <p>B</p>
--	--	---