

- GENERAL NOTES**
1. Copyright of this drawing, the design and anything constructed from it is vested in the Architects and may not be produced without their written permission.
  2. The copyright of this design is site specific and may not be reproduced on any other site without the Architects written permission.
  3. Only figured dimensions are to be used for construction purposes. This drawing is to be read in conjunction with all relevant details for the project.
  4. All dimensions are to be checked on site prior to commencement, any discrepancy is to be reported to the Architect or Contract Administrator.
  5. All dimensions are in millimetres unless noted otherwise. All levels are shown in meters unless noted otherwise.
  6. Ordnance Survey data supplied by Promap with the permission of the controller of The Stationary Office.  
Crown Copyright MKA No: 10007142.

**PLANNING NOTES**  
This drawing is to be used for Planning purposes only, any other use is strictly forbidden.

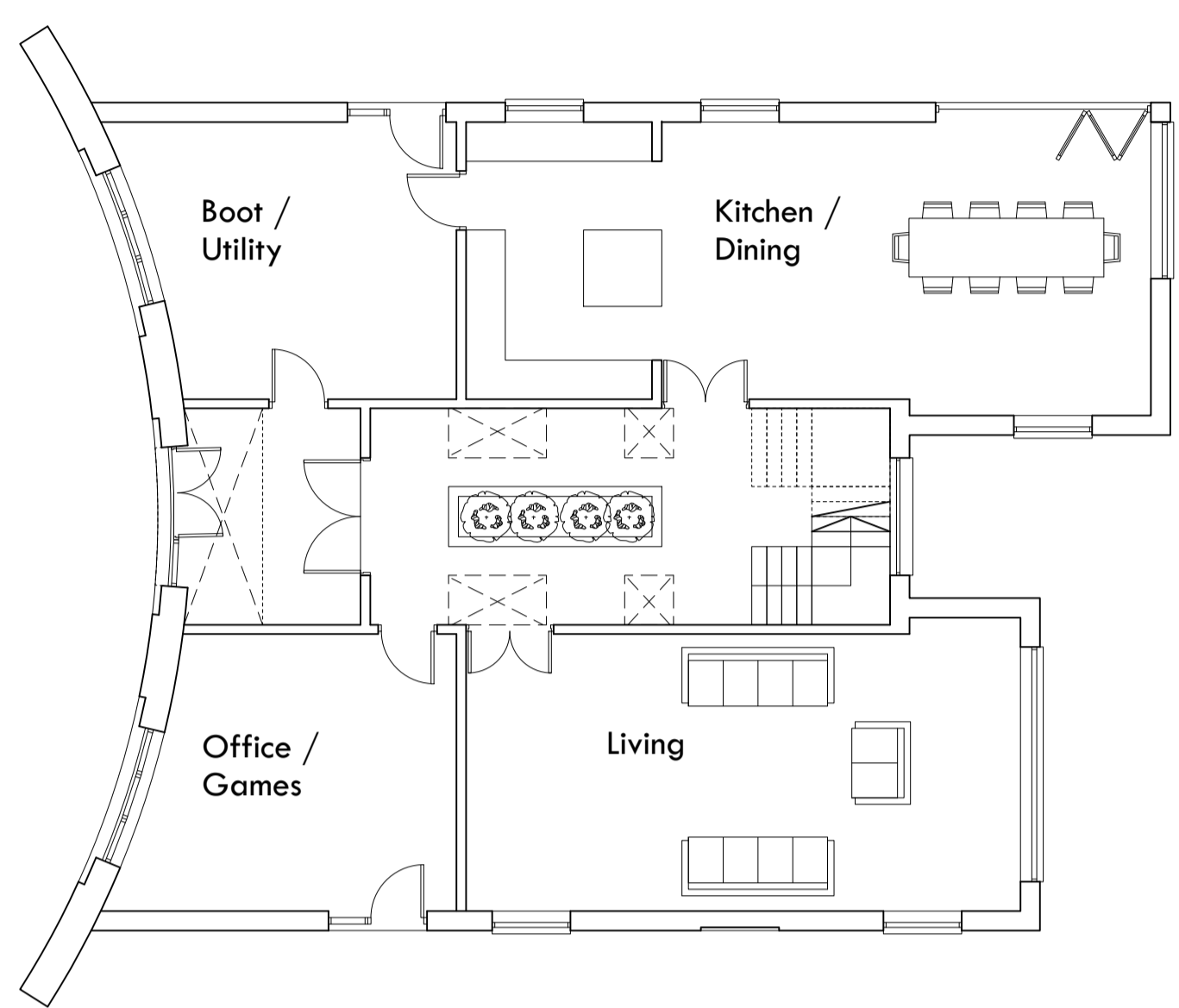

1 Plot 01 - Ground Floor Plan

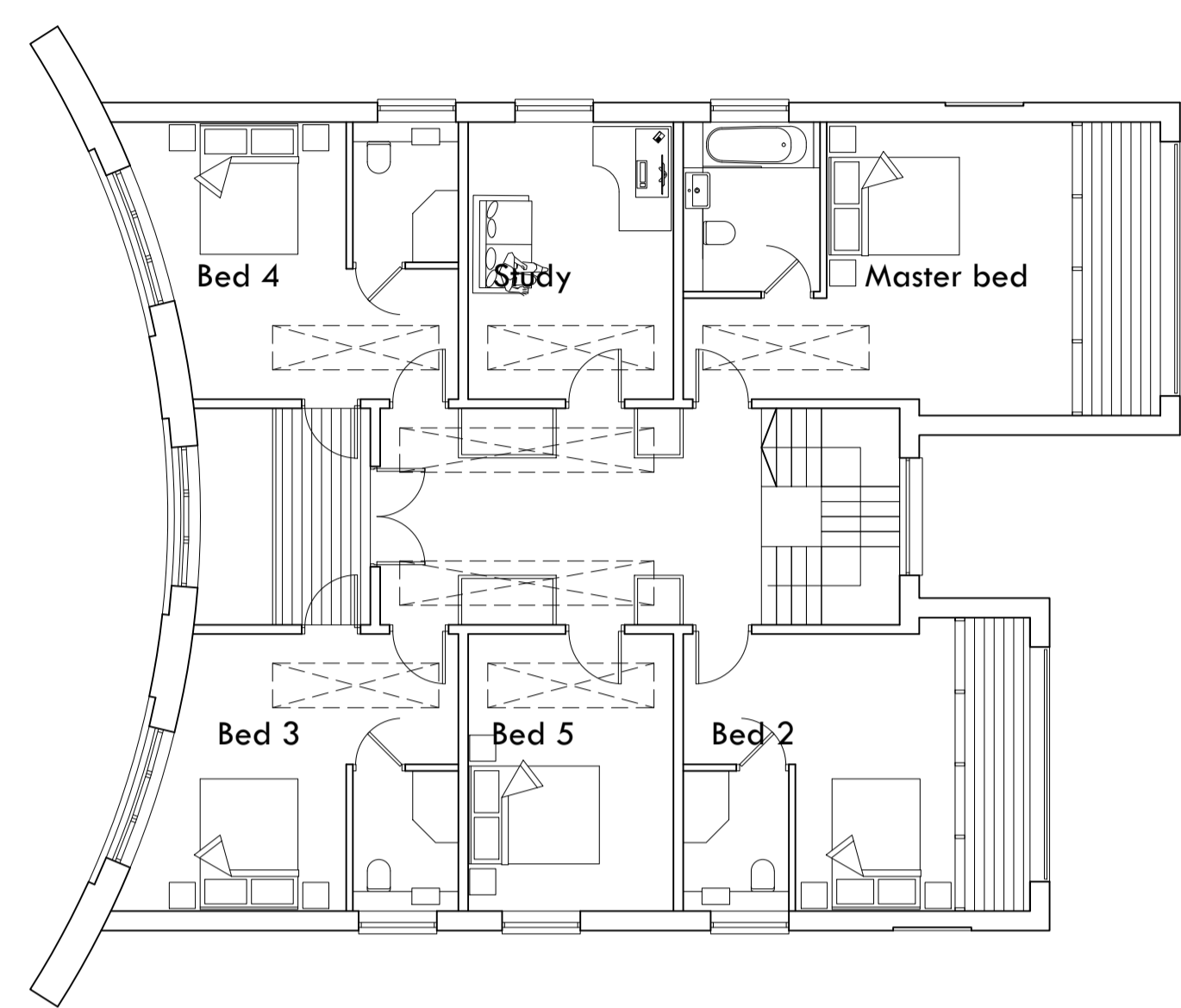

2 Plot 01 - First Floor Plan

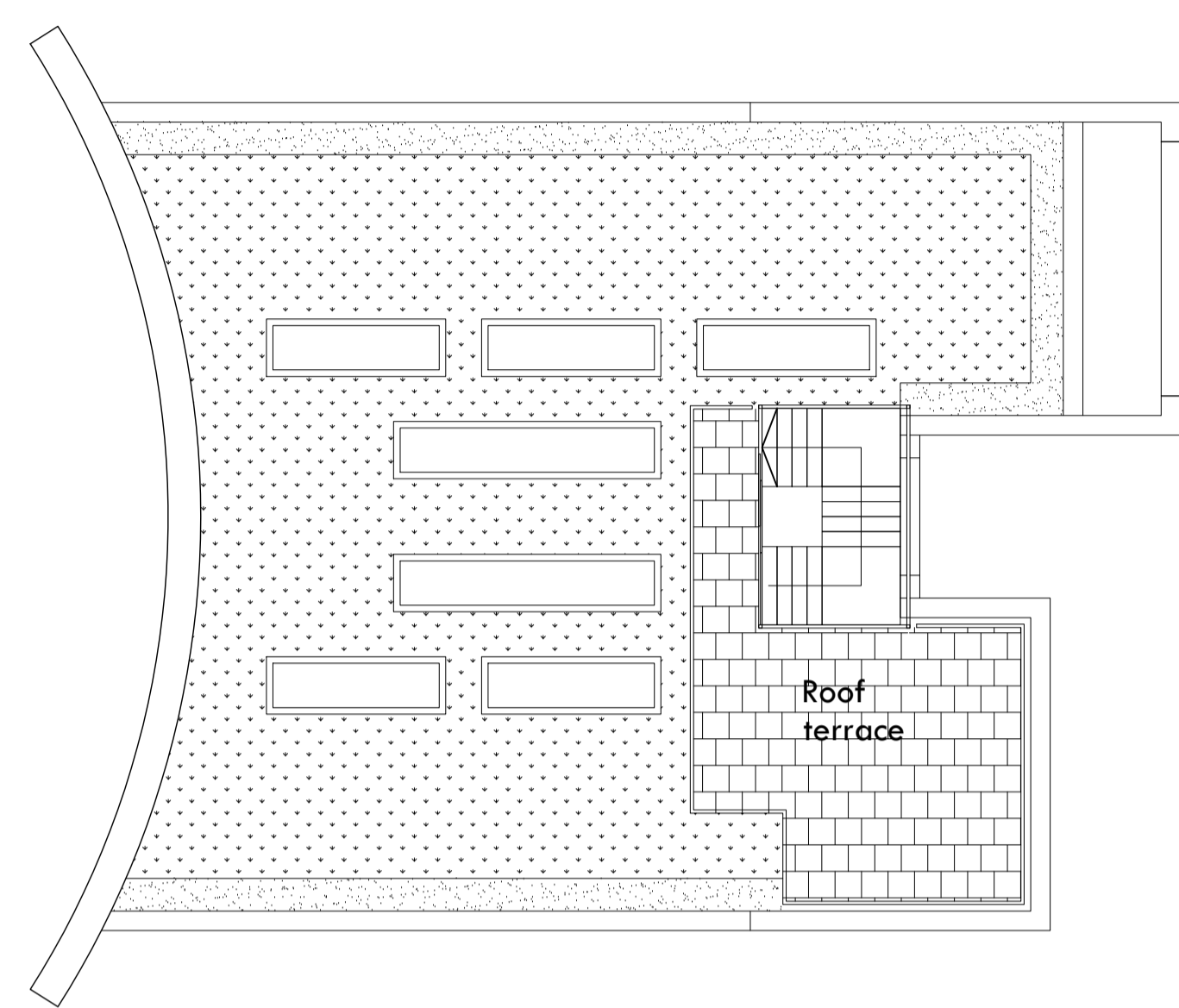

3 Plot 01 - Roof Plan

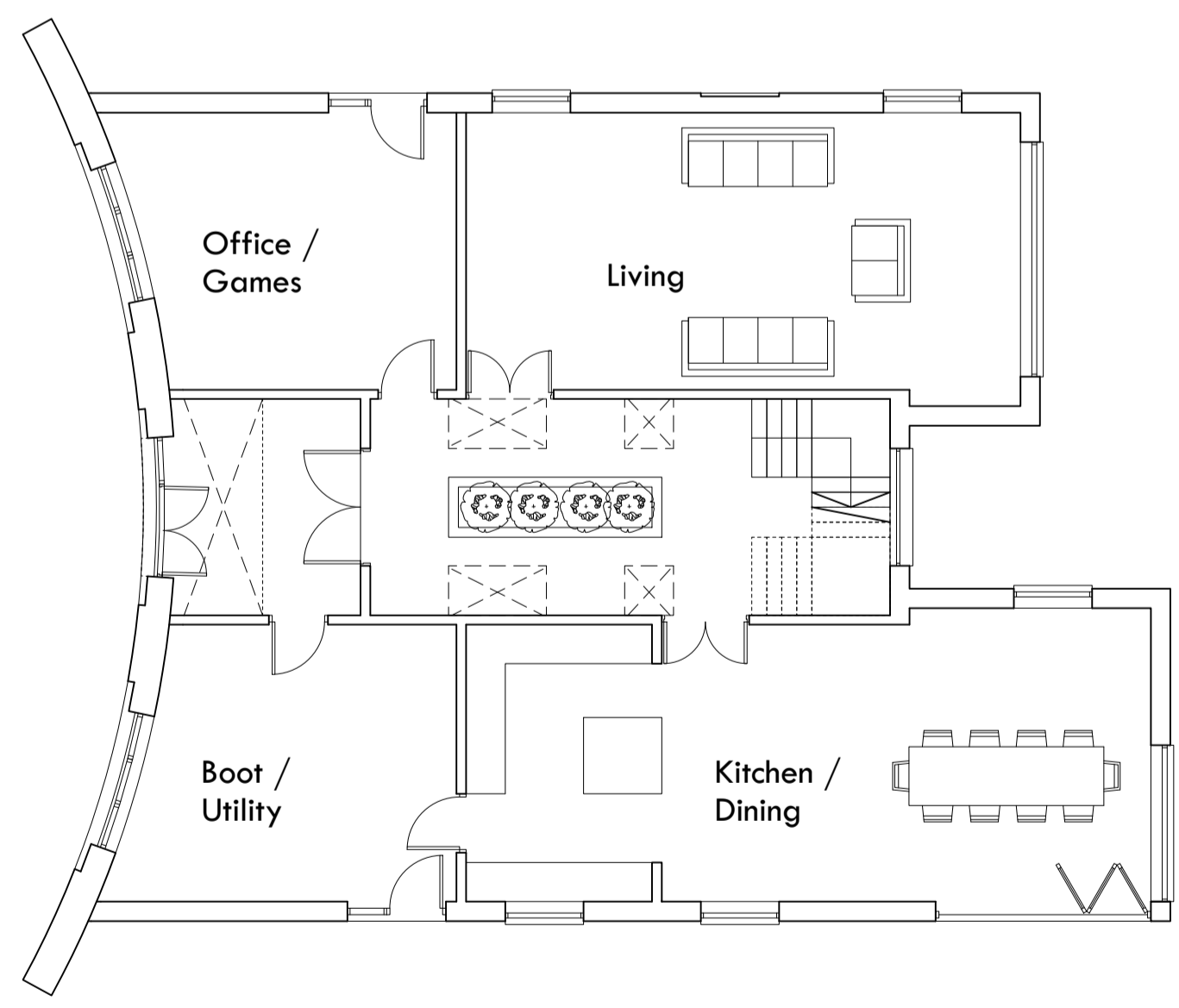

4 Plot 02 - Ground Floor Plan

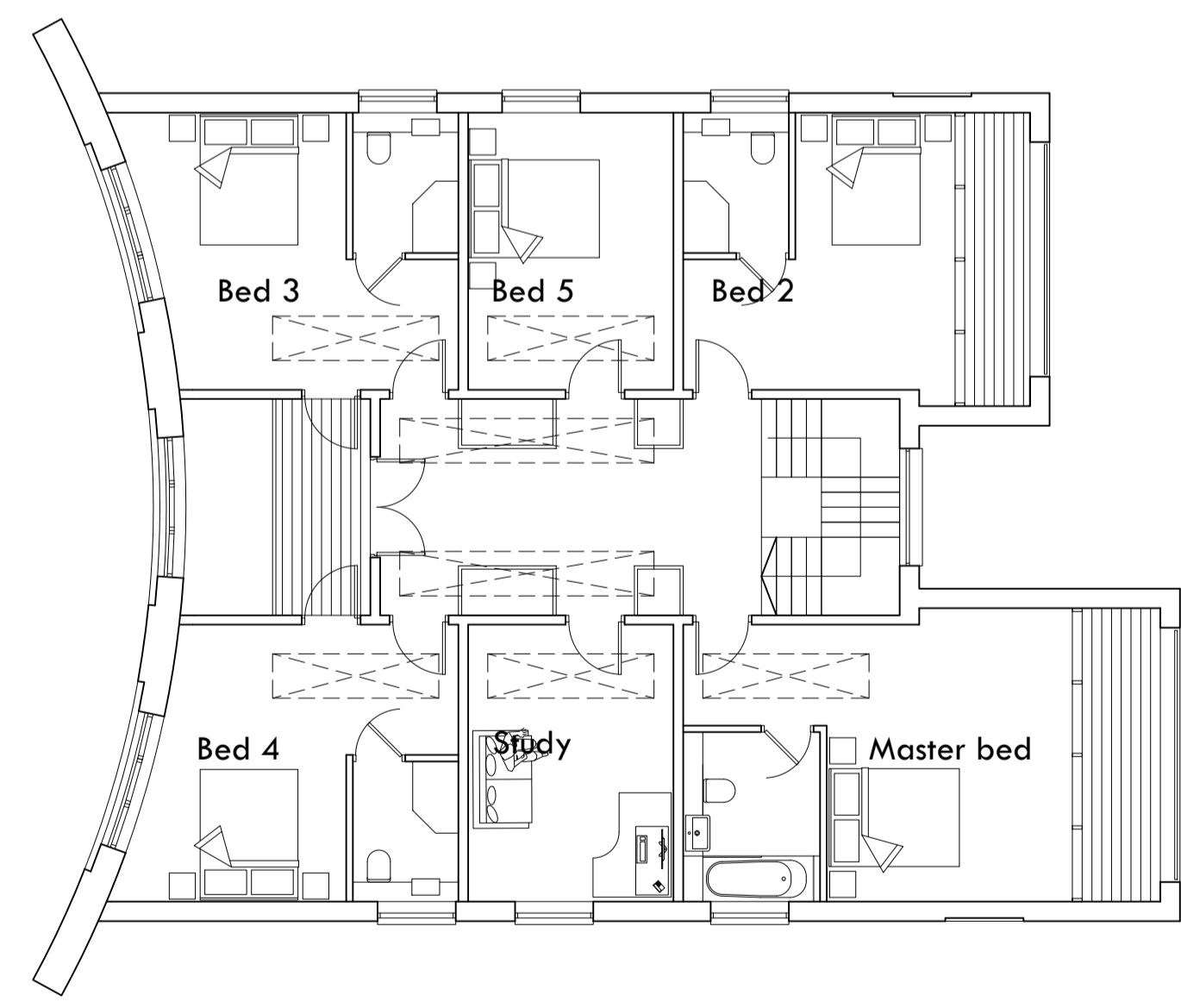

5 Plot 02 - First Floor Plan

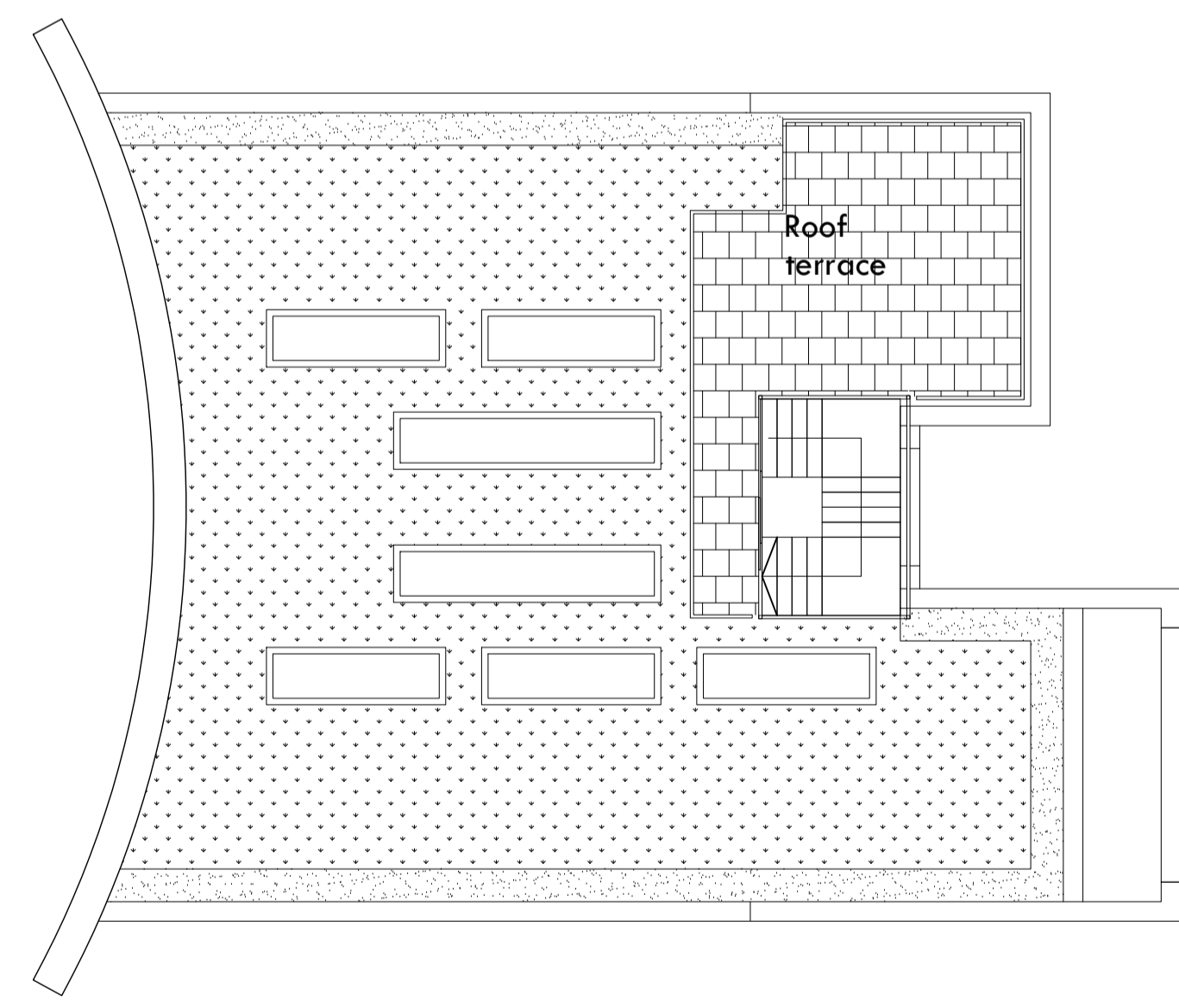

6 Plot 02 - Roof Plan

**CLIENT**  
QW Developments 4 Ltd

**PROJECT**  
Residential development at  
Boons Park  
Toys Hill Road  
Toys Hill  
Edenbridge. TN8 6NP

**SHEET**  
Proposed Dwelling Plans  
Plots 01 and 02

Rosewood House, High Street,  
Hadlow, Tonbridge, Kent TN11 0EF  
t : 01732 850995  
e : design@mka-architects.co.uk  
w : www.mka-architects.co.uk



**SCALE AT A1** | **DATE**  
1:100 | Nov. 2019

**DRAWING STATUS**  
PLANNING

**JOB NUMBER** | **DRAWING NUMBER** | **REVISION**  
2250 / 115 / -

