

- GENERAL NOTES**
1. Copyright of this drawing, the design and anything constructed from it is vested in the Architects and may not be produced without their written permission.
 2. The copyright of this design is site specific and may not be reproduced on any other site without the Architects written permission.
 3. Only figured dimensions are to be used for construction purposes. This drawing is to be read in conjunction with all relevant details for the project.
 4. All dimensions are to be checked on site prior to commencement, any discrepancy is to be reported to the Architect or Contract Administrator.
 5. All dimensions are in millimetres unless noted otherwise. All levels are shown in meters unless noted otherwise.
 6. Ordnance Survey data supplied by Promap with the permission of the controller of The Stationary Office. Crown Copyright MKA No: 10007142.

PLANNING NOTES
 This drawing is to be used for Planning purposes only, any other use is strictly forbidden.

A 8.3.2019 Planning Issue

CLIENT

QW Developments 4 Ltd

PROJECT

**Residential development at
 Boons Park
 Toys Hill Road
 Toys Hill
 Edenbridge. TN8 6NP**

SHEET

Proposed North Elevation

Rosewood House, High Street,
 Hadlow, Tonbridge, Kent TN11 0EF
 t : 01732 850995
 e : design@mka-architects.co.uk
 w : www.mka-architects.co.uk



SCALE AT A3 DATE

1:200 | Sept. 2018

DRAWING STATUS

PLANNING

JOB NUMBER DRAWING NUMBER REVISION

2150 / SK-04 / A

Approximate profile of
 Approval ref. 14/03641
 shown thus

Approximate profile of
 demolished buildings
 shown thus

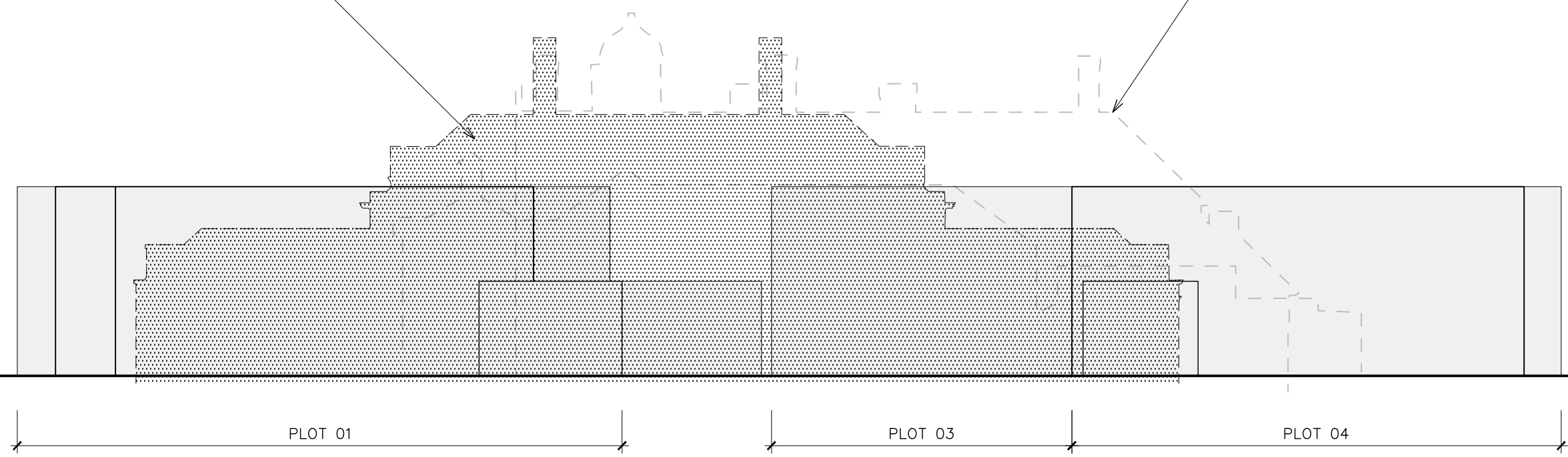

Indicative north elevation comparing profiles of the demolished building, the extant consent (ref. 14/03641) and the proposed dwellings

