

- GENERAL NOTES**
1. Copyright of this drawing, the design and anything constructed from it is vested in the Architects and may not be produced without their written permission.
 2. The copyright of this design is site specific and may not be reproduced on any other site without the Architects written permission.
 3. Only figured dimensions are to be used for construction purposes. This drawing is to be read in conjunction with all relevant details for the project.
 4. All dimensions are to be checked on site prior to commencement, any discrepancy is to be reported to the Architect or Contract Administrator.
 5. All dimensions are in millimetres unless noted otherwise. All levels are shown in meters unless noted otherwise.
 6. Ordnance Survey data supplied by Promap with the permission of the controller of The Stationary Office. Crown Copyright MKA No: 10007142.

PLANNING NOTES
This drawing is to be used for Planning purposes only, any other use is strictly forbidden.

- Proposed external materials**
- Key:**
1. Facing brickwork, with perforations at roof parapet level
 2. Precast Portland stone window surrounds
 3. Glazed, aluminium-framed window and door system, Bronze coloured
 4. Powder-coated metal balustrade, Bronze coloured
 5. Hardwood front doors and personnel doors to garden & garage
 6. Vertical board 'Keboony Clear' timber cladding
 7. Green-Brown Chameleon cladding panels
 8. Glazed, powder-coated aluminium curtain walling system and roof access box



1 Front Elevation

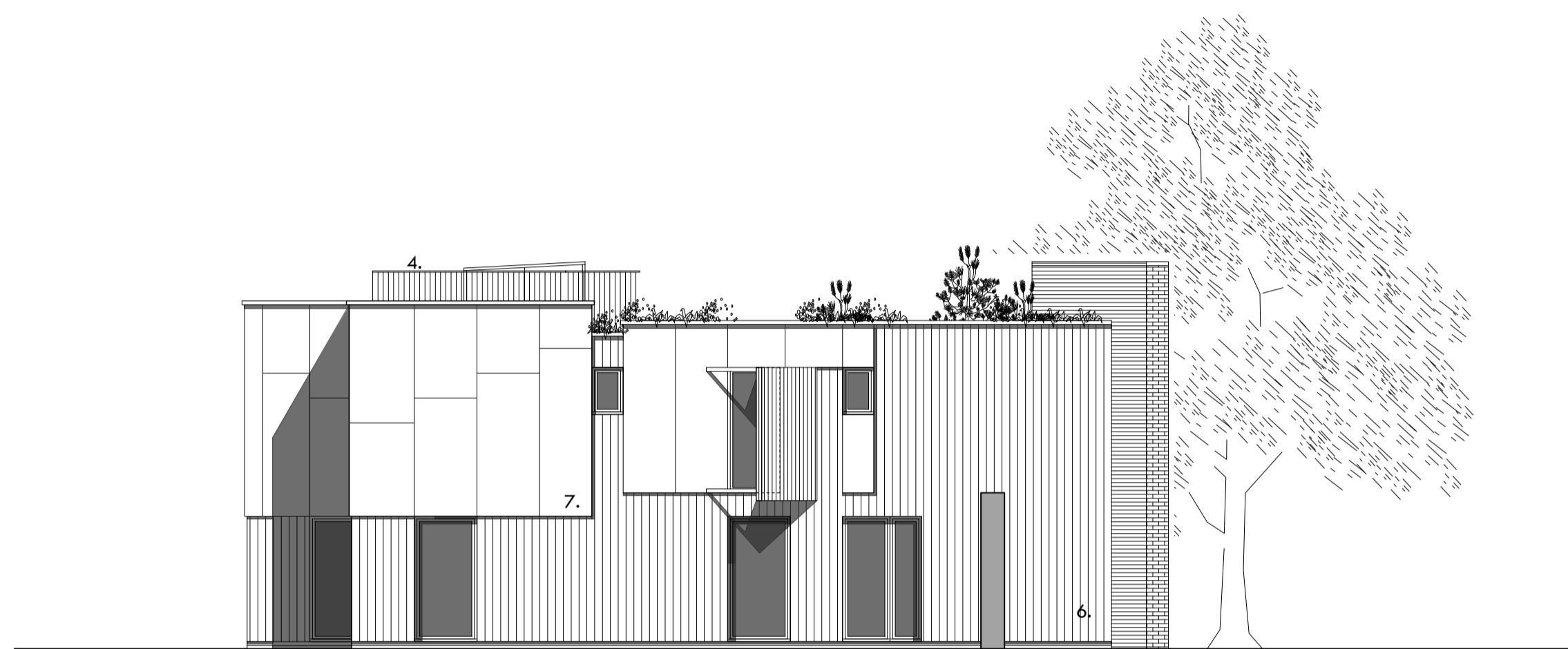

2 Flank Elevation (SE Facing)



3 Rear Elevation

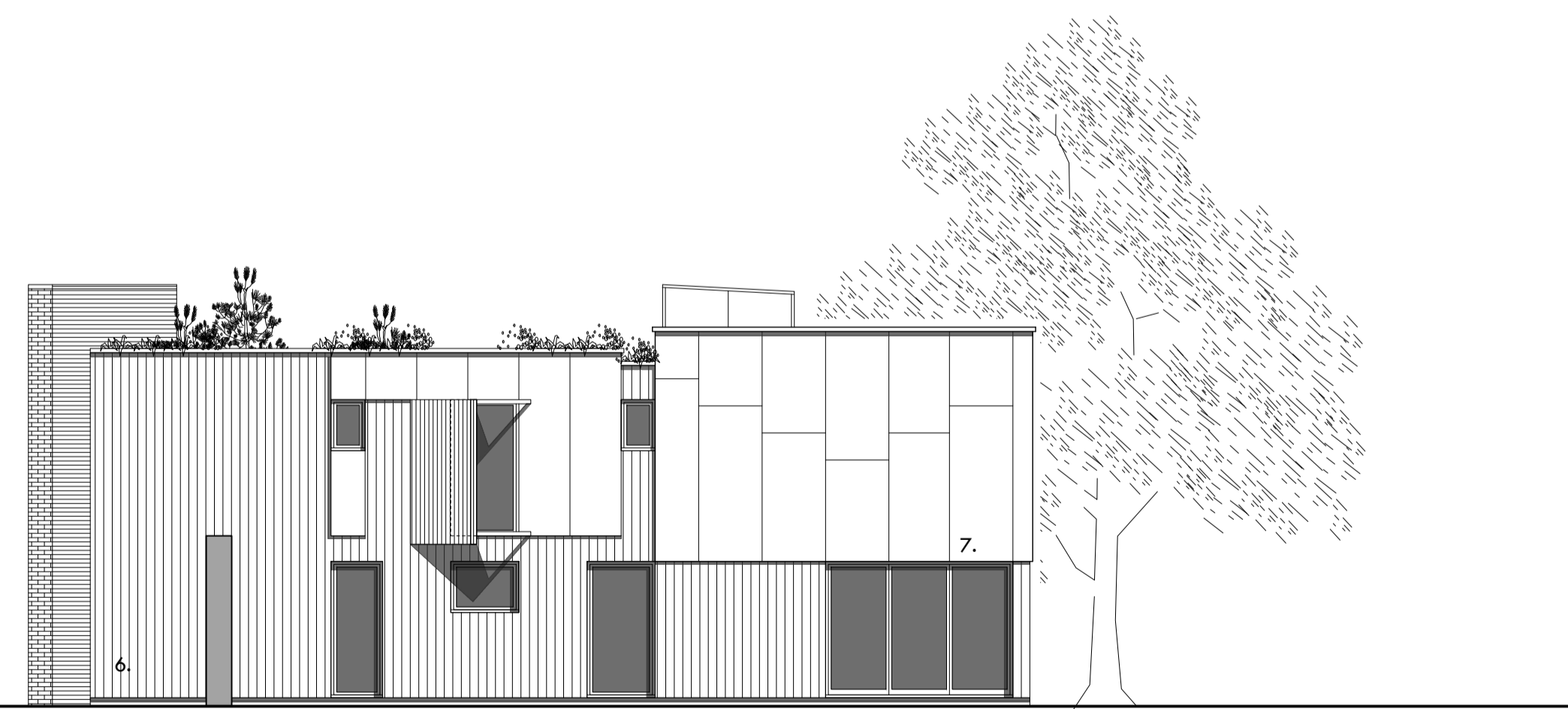
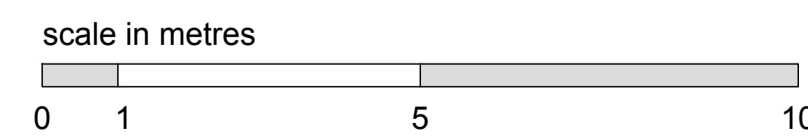

4 Flank Elevation (NW Facing)

CLIENT
QW Developments 4 Ltd

PROJECT
Residential development at
Boons Park
Toys Hill Road
Toys Hill
Edenbridge. TN8 6NP

SHEET
Proposed Dwelling
Elevations
Plot 3

Rosewood House, High Street,
Hadlow, Tonbridge, Kent TN11 0EF
t: 01732 850995
e: design@mka-architects.co.uk
w: www.mka-architects.co.uk



SCALE AT A1 | **DATE**
1:100 | July 2019

DRAWING STATUS
PLANNING

JOB NUMBER	DRAWING NUMBER	REVISION
2150	122	-