

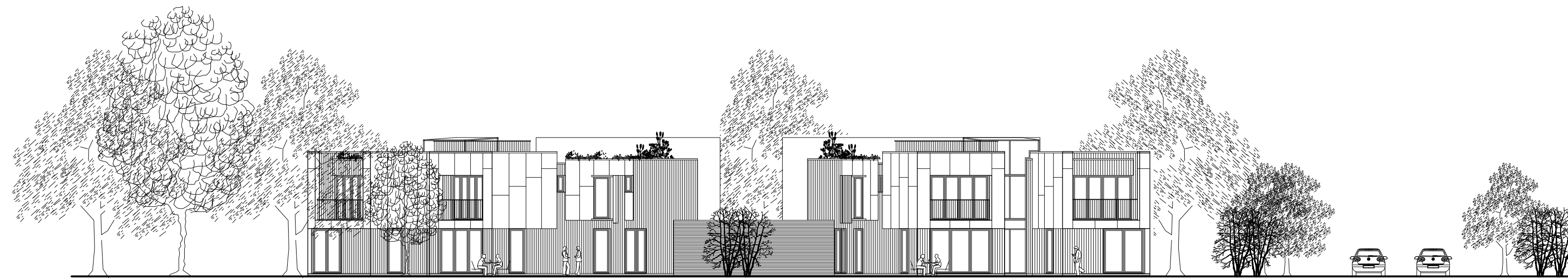

1 Site Elevation - Looking West

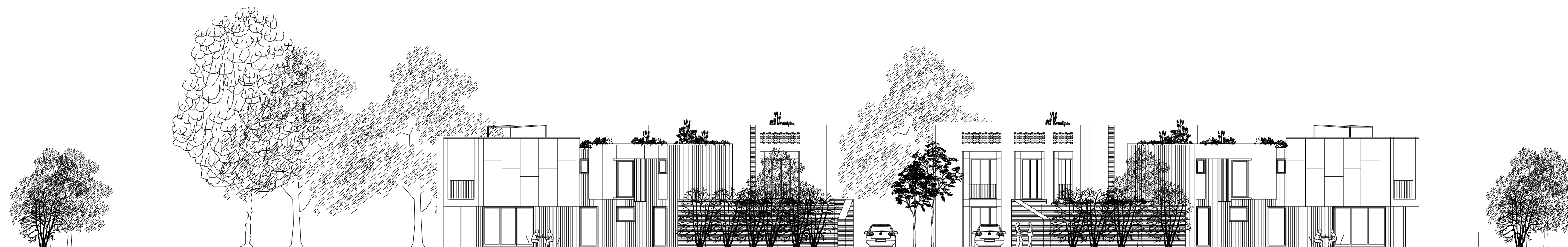

2 Site Elevation - Looking West



3 Site Elevation - Looking South

scale in metres
0 1 5 10

- GENERAL NOTES**
1. Copyright of this drawing, the design and anything constructed from it is vested in the Architects and may not be reproduced without their written permission.
 2. The copyright of this design is site specific and may not be reproduced on any other site without the Architects written permission.
 3. Only figured dimensions are to be used for construction purposes. This drawing is to be read in conjunction with all relevant details for the project.
 4. All dimensions are to be checked on site prior to commencement, any discrepancy is to be reported to the Architect or Contract Administrator.
 5. All dimensions are in millimetres unless noted otherwise. All levels are shown in meters unless noted otherwise.
 6. Ordnance Survey data supplied by Promap with the permission of the controller of The Stationary Office. Crown Copyright MKA No: 10007142.

PLANNING NOTES
This drawing is to be used for Planning purposes only, any other use is strictly forbidden.

Notes:
Proposed landscape design shown indicatively. Refer to drawings by Lloyd Bore for all landscape design proposals.

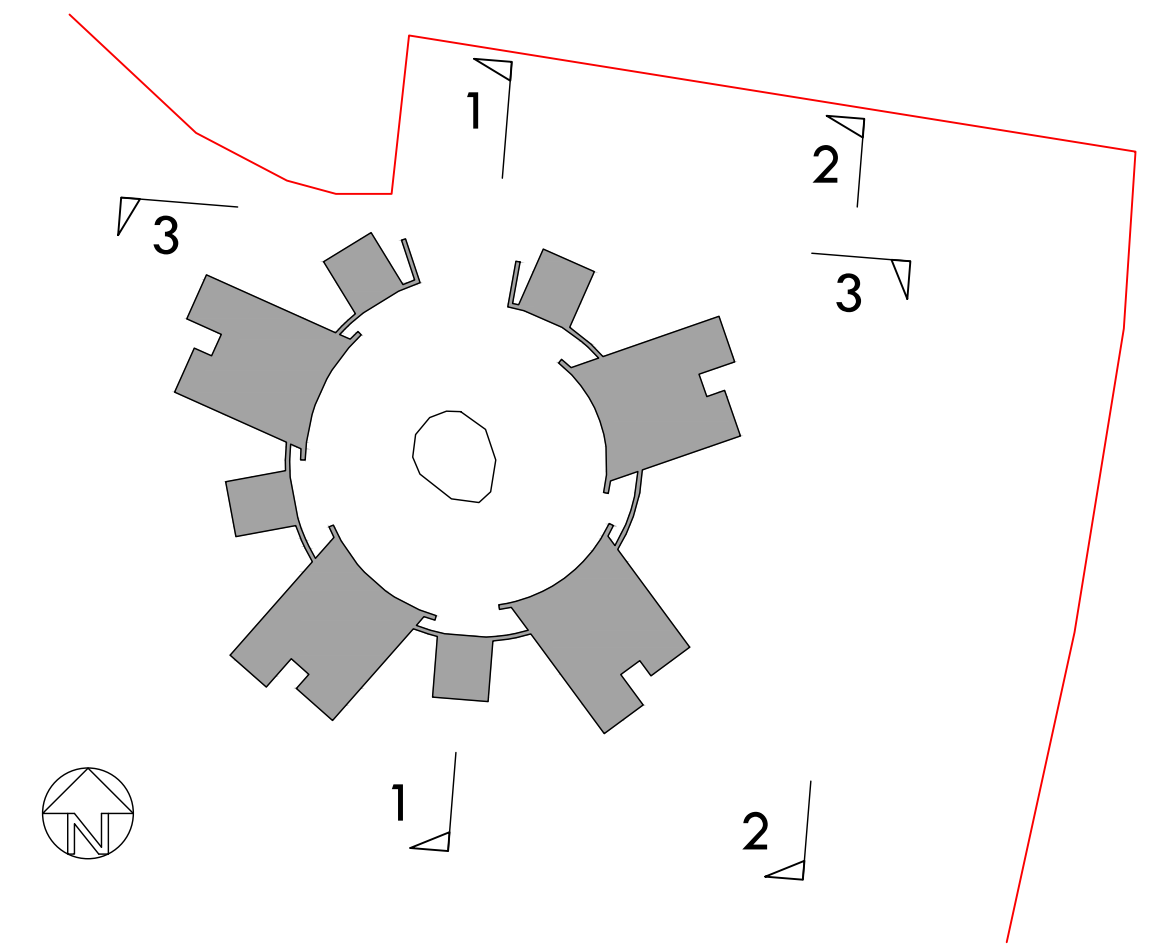

4 Key Plan
NTS

A 25.06.19 Revised to suit landscape design

CLIENT
QW Developments 4 Ltd

PROJECT
Residential development at
Boons Park
Toys Hill Road
Toys Hill
Edenbridge. TN8 6NP

SHEET
Proposed Context
Elevations

Rosewood House, High Street,
Hadlow, Tonbridge, Kent TN11 0EF
t: 01732 850995
e: design@mka-architects.co.uk
w: www.mka-architects.co.uk



SCALE AT A1 **DATE**
1:200 March 2019

DRAWING STATUS
PLANNING

JOB NUMBER	DRAWING NUMBER	REVISION
2150	125	A